AN INDEPENDENT REPUBLICAN NEWSPAPER

The Newspaper That Goes Home and Stays

THE CLEARFIELD PROGRESS

THE WEATHER.
Probably fair tonight and Wednesday.

Volume XI. CLEARFIELD, PENNSYLVANIA, TUESDAY, NOVEMBER 21, 1916 NUMBER 120

Recount Probable in Congressional Vote in This District

Friends of Tobias Make First Move Alleging Many Ballots Were Illegally Thrown Out

TOBIAS IS NEARLY 200 VOTES BEHIND

Friends of William E. Tobias, the Democratic candidate for Congress in the twenty-first district, who was defeated on the face of returns by Congressman Rowland by a majority ranging around the two hundred mark, are making the necessary arrangements to contest Rowland's reelection by asking for a recount of the ballots cast at the election.

No specific allegation will be alleged but a recount will likely be asked for on the ground that many ballots that should have been counted for Tobias were thrown out by the different election boards throughout the district. Mr. Tobias was the nominee of both the Democratic and Prohibition parties and his name appeared on the ballot opposite the designation of bot hparties. Now it happened in many instances that voters in marking their ballots, either absentmindedly or believing that it was necessary to place a mark in both squares, did so mark their ballots, and by reason of this double marking the election boards in many instances refused to count such votes for Tobias.

This condition was discovered by one of the Democratic watchers in the Second Ward of Clearfield, who allege that during the time he was watching the count no less than six of these ballots were thrown out. An investigaiton by Candidate Tobias' friends disclosed the same state of affairs in a number of other districts throughout this county, and fortified by their facts a movement for a recount has been got under way and definite action will be taken some time previous to the meeting of the Congressional return judges in Clearfield December 5th next.

Mr. Tobias and his friends contend, and say the rulings of the Supreme Court in every similar case taken up bear them out, that the tickets thrown out should should have all been counted for Tobias as there was no question as to the intention of the voter when he marked his ballot and where the intention of the voter could be arrived at it was the duty of the election board to count the vote.

Thus far in Clearfield County alone five districts have been located where twenty-three such votes were turned down by the election boards, and a recount may disclose many more, the supporters of Mr. Tobias contend.

Breaks American Aeroplane Endurance Record.

RUTH LAW

Miss Ruth Law, long known for her daring aeroplane feats, started a flight from Chicago to New York City Sunday, Nov 19, but found it necessary to land at Hornell, N Y, 590 miles from Chicago In flying that far she broke the American endurance record, made by Victor Carlstrom the other day, when, engaged in a similar feat he flew 152 miles from Chicago to Erie, Pa

FARMER'S INSTITUTES START ON MONDAY

East Ridge Church Two Days Then at McGee's and Then at Salem Church

J. T. CAMPBELL TO SPEAK

The annual Farmers' Institutes under the auspices of the Pennsylvania Department of Agriculture will start in Clearfield County on Monday November 27 and will continue throughout the week with meetings at East Ridge church on Nov. 27 and 28, McGees on Nov 29 and 30 and at Salem church on December 1 and 2

County Chairman T I Way of Curwensville has arranged for attractive programs for all of the meetings and

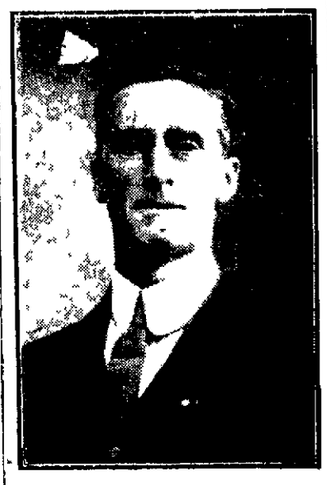

J. T CAMPBELL
Farmer's Institute Speaker

subjects vital to the agricultural interestsot Clearfield County will be discussed by the State experts who have been assigned J. T Campbell, of Hartstown, is the section leader and one of the State Farm Advisers. Mr Campbell is a successful poultryman and soil expert. Leon Otice Van Noy of Troy is an expert in dairying and J Stuart Groupe, of Jersey Shore will speak on soil fertility, potato culture, hog breeding and corn culture.

Some of the subjects Mr Campbell will discuss are Restoration and Maintenance of the Productive Power of the Soil; Lesons from Experience in Tile Drainage; Poultry Feeding and Care of Chicks, Problems of the Large Poultry Farm, and two evening lectures

Mr. Van Noy will speak on Feeding and Care of the Dairy, The Silo; Swine as a Side-line with Dairying; Soil Fertility and the Care of Milk.

These meetings are held for the special benefit of the farmers and their families and the instructors are practical farmers who have made a success in the lines of agriculture about which they speak Farmers who have any problems should attend these meetings and get the advice of the experts Farmers and the general public interested in agriculture throughout Clearfield County are urged to attend these meetings as they offer much advice that will be profitable in increasing and producing better crops on the farms

Deutschland Dashes To Sea Late This Afternoon

Start is Uneventful With No Sign of Preparations Being Made Until Thirty Minutes Before Start

ESCORTED BY TWO TUGS TO SEA LIMITS

New London, Conn., Nov. 21.—(By United Press) — The Deutschland ducking under the big net which guarded her berth beside the Willehad started for sea on the second homeward voyage from this port at 2:35 this afternoon. Arrangements for the departure of the big undersea liner were fast but systematic only 30 minutes elapsed between the time the Deutschland gave evidence of starting and the time she submerged. The vessel showed no signs of her recent accident. She was escorted by two tugs out from the port.

Canadian Smash Takes More German Lines

Rumor Says General von Falkenhayn has Been Recalled

London, Nov. 21.—(By United Press)—Allied positions along the Somme and Macedonian fronts have repulsed German-Bulgarian attacks There was a smash in Grman lines north of the Somme by Canadian forces in which enemy trenches were taken to the depth of from 200 to 1,000 yards and about two miles long Heavy fire was used by the Canadians in attacking the enemy positions. They were met by similar fire from the Germans, but "it was comparably weak," the statement said. All the positions were quickly confiscated except a short stretch at Grandcourt and Pryswood where everyone fought hard from the tops of hills with machane guns. Seventeen officers and six hundred men were taken prisoners On the Macedonian front General Sarrail is pushing forward through Monastir toward Berlin taking new but small positions. His aparent plan is to thrust these works against Necolin on the Vardar Rover menacing the Bulgarian position and opening the way for a new offensive Wireless advices from Bucharest said that it was reported in the Roumanian capital that General von Falkenhayn is to be recalled from Transylvania and General Mackensen is being ordered from Doubrudja to command von Falkenhayn's army General Rudross has been assigned the command in the Doubrudja it was stated.

STATE CALL FOR BANK STATEMENT

Harrisburg, Nov 21—State bank commissioners today issued a call for the condition of state banks at the close of business November 17

NOTICE

A bazaar will be held Saturday afternoon November 25th, at 2 p m. in the dining room of the chapel of the Presbyterian church by Miss Amelia Bigler's class Hot chocolate and sandwiches and candy will be on sale by Miss Roseberry's and Miss Denning's classes

35 Bu. of Buckwheat Stolen in Goshen

Thieves Also Make Away With Apples and Other Farm Produce

Archey Shaw, of the West Side, has been having trouble all fall with people going onto his farm, located near the Goshen school house and helping themselves to anything and everything they saw which struck their fancy Not satisfied with stealing the orchard and gathering everything up before the farmer could, the thieves this week added insult to injury by entering the granary and taking therefrom thirty-five bushels of buckwheat which had been threshed out and placed there for safe keeping by Allen C. Shaw.

Forbearance has long ceased to be a virtue with Mr. Shaw, following his long series of losses and as he has a clue to the perpetrator of the last named crime, he will enlist the aid of County Detective Jeffries in bringing the culprit to justice, and in this manner attempt to break up the stealing of farm produce which has been prevalent in that section

MOORE—MAINES

This morning at eight o'clock in St Francis church Joseph Moore and Miss Viola Maines were united in marriage by Rev M. A. Ryan. Miss Helen Moore, a sister of the groom, and William McAllister, of Akron, O attended

The bride is the charming daughter of Mr and Mrs J C. Maines of Park Place and Mr Moore is the son of Mr and Mrs W J Moore of Hillside They will reside in Clearfield.

INTERESTING LECTURE

Employees of the Penn Public Service Company were treated to a fine lecture on "Transformers" last evening by A C Farmer and J. P. Hutchinson, of the Westinghouse company. The lecture was illustrated by views and was given in the office rooms of the company All employees of the Penn Public company are members of the American Electric Lighting association

Jitney Just Misses Being Struck by Train

Spectators of Near Accident Enjoy a Real Movie Thrill

Spectators at the Market street crossing of the Pennsylvania railroad were given a thrill this morning when a collision between the Fullington jitney bus and the 10:20 train was averted by inches through the prompt action of the engineer in charge of the train. The jitney left the court house corner for the East P at 10:30 and it reached the railcrossing just at the time the passenger train approached. The engineer had shut off for the stop and to this fact alone is due the escape from a wreck. The jitney attempted to make the crossing immediately ahead of the train and the engineer was forced to thrown on his emergency brakes and all the air and just succeeded in grazing the rear of the bus as it crossed over. Had the train not been under absolute control an accident could not have been averted. The sudden application of the air brakes brought the passengers to their feet, but no accidents were reported.

It was a very close call and should result in strict orders to the jitney drivers to "stop, look and listen" before crossing the railroad tracks anywhere at any time.

Advertise in The Progress.

BRADFORD TOWNSHIP DIPHTHERIA CASES

Editor Clearfield Progress—

There seems to be a misunderstanding as to the extent of the epidemic of Diphtheria in Bradford Township which has now subsided with the exception of one house under quarantine. Woodland a village and a part of Bradford township, and within the jurisdiction of the Wodland postoffice, some cases on the R. D. routes of course, there have been TWENTY NINE CASES and 19 houses quarantined since the 29th day of June, one exception was the case of D. Woodside whose home is at Bigler in said township. The first family quarantined was B. F. Maines on June 29th—the whole family except the parents were afflicted. The nedt following was the home of Matthew Knepp, and the home of Harry Varner both in June, and then in Sept. and Oct. the largest number of cases broke out in and around Woodland proper. Any one wishing to verify this statement can find the record of patients and homes quarantined properly recorded in the office of the Raftsman Journal. Antitoxine was used in every case and there were no deaths.

Respectfully submitted

M. L. McQUOWN,
H. O, Dist. 363.

EXPERIENCED Lady Dry Goods or Notions Clerk. Address W, co Progress. N20-tf

SUFFRAGISTS IN CONVENTION AT WILLIAMSPORT

New War Cry Heard for First Time In City of Old Fashioned Lumber Booms

CRY IS "BALLOTS FOR BOTH"

Williamsport, Pa, Nov 21—"Ballots for Both!"

That was the cry of the Pennsylvania suffragists who convened in this city today to plan the next year's fight for the vote

One of the central figures was Dr Eleanor M Heistead-Moore, publicity director of the Philadelphia branch of the Woman Suffrage Party of Pennsylvania and winner of the national prize for the best slogan to suplant "Vote for Women"

Her "Ballots For Both" was adopted as the war cry and the Pennsylvania were granted the privileges of making first use of it.

In connection with the celebration at which Dr. Heistead Moore will be signally honored it will be recalled that Pennsylvania also submitted the successful design for the national suffrage flag.

Registration preliminary committee meetings and planning maked today The sesions will get under way in earnest tomorrow

PROHIBITION IS OUTSTANDING FEATURE

Convention of Penna. Methodist Men Discuss Abolition of Liquor Traffic in State

RECEIVED BY GOV. BRUMBAUGH

Harrisburg, Nov 21—(By United Press)— Abolition of the liquor traffic state and national was the out-standing feature of today's session of the Pennsylvania convention of the Methodist men Most of this afternoon's session was taken up with "facing our problems" Rev George W Eckman, of Scranton, presiding At the morning session "education and civic rights" was discussed, Rev R W Croft, president of Allegheny College, Meadville presiding At noon the delegates were received at the state capitol by Governor Brumbaugh

HAD A CLOSE CALL

Mr and Mrs Emory Hummell, of Martin street, Mrs Good, also of Clearfield, and Mrs George Howell, of Curwensville, motored to Wallaceton Sunday last to visit friends They were the victims of an automobile mashup en route Near the Methodist church their car was run into by a car driven by William Barger, of Woodland Both cars were pretty badly damaged but fortunately none of the occupant were hurt

Just Look What Those Soldiers Are Trying To Do To Our Calendar

Fighters in Trenches Offer All Kinds of Suggestions Regarding Datings

(United Press Staff Correspondent)

London, Nov 8—(By Mail)—Even while the world war is raging round them, day dreamers and idealists have found time to send a few suggestions from the front trenches in Picardy A corporal, inspired by the comfortable surroundings of a newly captured German dugout, suggests that a new era for the world should be created immediately after the war is over, the year One beginning on the day peace is finally declared

Another reformer is propounding the theory that at the end of the existing unpleasantness, the allies should return to the French Republican calendar, which begins the first month of the year on Sept 22 instead of January 1, and renamed it the 6nth of Vintage The names of the other months are changed according to the soldier idealist, to make life more cheerful For instance the second month would be known as Foggy the third Sleety and others as Rainy, Windy, Budding, Flowery, Harvest and Fruit If this plan were adopted, today would be Windy the Twelfth

Thinking along the same lines the third dreamer languishing in some shell crater out in Nomans Land, believes the weeks are too short He would have a week consist of ten days the days to be renamed with terms of rythm and poetry grace and beauty He also is inspired with the desire for a new era after the war

There seems to be divergent view as to whether the first year of the new era should be known as the "Year One, A P (After Peace or The Year One A K" (After Knock out)

Russians Admit the Loss of Filias

German Statement Says They Have Made Gains in Last 24 Hours

London, Nov 21—(By United Press)—The Russian war office admitted the fall of Filiash in the hands of the Roumanian troops to the Teutonic Bulgars in the Alt valley it was said that the enemy pressure was not heavy This afternoons German statement said that the Teutonic forces has swept several miles in the last 48 hours General Hindenburg's statement said they retook the enemy trenches at Rolincourt and Grandcourt and Ayres

FEDERAL CALL FOR BANK STATEMENT

Washington Nov 21—(By United Press)—[illegible] November 17

FRIDAY Nov. 28, 1916 Will Be HOSPITAL DONATION DAY

SHOW YOUR APPRECIATION

Congratulatory Message Not Prepared

Wilcox Nails Report Circulated in New York Last Night

New York Nov 21 (By United Press) Chairman Wilcox of the Republican National committee today declared that no congratulatory message concerning the election of President Wilson or to congratulate Hughes on his progress so far had been prepared at headquarters of the committee. The report circulated in New York last night that Hughes had prepared a message to be circulated among Progressive Republicans having [illegible] Hughes [illegible] the [illegible] that on [illegible] November 7 [illegible]

Advertise in The Progress

Grand Jury To Get the Air Bubble Murder Mystery Today

State Claims to Have Wound Strong Web of Evidence Against Young Hinterlitner.

Olney, Ill, Nov 20—(By United Press)—The no famous "air bubble" death of Miss Elizabeth Radcliffe, seventeen and pretty, for which Roy Hinterliter, is in jail here on a charge of murder, will receive the attention of the Grand Jury which convened here today

At the trial the state will seek to prove that Hinterliter, a young farmer, in attempting to prevent Miss Radcliffe from becoming a mother, pumped air into her veins with a catheter and that a bubble of air reached her heart and killed her. An air bubble in her heart was the cause of her death according to a commission of physicians who examined the body

Hinterliter the body of the girl [illegible] madly up to a sanitarium at midnight July 1 and charged attendants to save her. He said he had fallen and [illegible] his arms as they were driving along a dark road She was dead.

Search revealed parts of two catheters beneath a towering oak, in a stream bed and slightly off the main travelled road Footprints showed signs that a struggle had taken place.

The authorities insist they can prove Roy and Elizabeth were beneath the tree the evening of July 21 and will attempt to prove that the young farmer induced the girl to let him use the catheter

The strangeness of the girl's death has aroused much comment among noted physicians, some of whom have taken issue with the finding of the commission, holding that the air bubble could not have caused the death The state refuses to go into the details of its case but promises startling disclosures. Hinterliter, arrested July 22, is held in jail without bail. He insists he is innocent.

NewspaperARCHIVE®
NewspaperARCHIVE®

THE CLEARFIELD PROGRESS

Published every day except Sunday by the Progressive Publishing Company, Denning Building, Clearfield, Pennsylvania.

G. A. STEWART, Managing Editor.

OFFICERS:

R. H. SOMMERVILLE, President G. A. STEWART, Sec. and Treas.

H. & C. Phone, No. 176 Bell Phone No. 47

TERMS OF SUBSCRIPTION:

One Year ..... $3.00 Three Months ..... .75
Six Months ..... $1.50 One Month ..... .25

Entered at Post Office at Clearfield, Pa., as second class matter.

TUESDAY EVENING, NOVEMBER 21, 1916

A glance at page three of this issue will make you wish Thanksgiving was tomorrow instead of a week hence.

With a possible contest on the Congressional fight looming up it looks as though the fiery spirit of Democratic politics is simmering and may become a consuming fire.

Our jitneys have some speed but they are out of their class racing with passenger trains.

Friday, November 28th, should properly be called "Appreciation Day" instead of Donation Day. On that day we either show our appreciation of the Hospital or our ingratitude.

"A friend in need is a friend indeed" It is only through sickness and adversity that we come to a proper realization of the benefits of a good hospital in our midst.

No better place on earth to teach charity to children than in the school room. We hope that every teacher will dwell long and hard on the subject of charity and cap the climax on Friday, November 24th, by leading the school children in generous donations to the hospital.

Congressman Bleakley who went to Congress on an aeroplane cannot be said to be "getting in on the ground floor" but he starts out with a well earned reputation as a "high flyer."

If the so-called eight hour law settled the railroad controversy before the election as the Democrats claimed; then why all these conferences at Washington these days. Yesterday the brotherhood officials plainly told Wilson they would expect him to see the thing through to a finish and we are inclined to think that while Mr. Wilson will do some fancy side stepping he will have to do their will. Mr. Wilson is morally bound to see the brotherhoods out of the political wiles into which he lead them.

JUMPING AT CONCLUSIONS

Too many people are prone to look on newspaper articles as applying to themselves alone and every time they see an article they evidently look themselves over and unhappily quite often the shoe fits and they put it on.

Only a few days ago we voiced our views on the prospective candidates for sheriff and "the shoe fit and they, almost without exception, put it on." The truth of the matter is, we had heard of only a couple and no one but ourselves know who they are, so the gentlemen should not go up in arms so early in the game. Possibly there are many good men nursing the buzzing bee in their bonnet and quietly speaking to their friends of whom we have no knowledge and so our harsh criticism should not be taken seriously by them. Unless names are mentioned or a direct reference made to an individual, that individual is not helping his own case any, by acknowledging right off the bat that he is the person alluded to. But as we said before; "if the shoe fits, put it on."

REVERTING TO SLAVERY

The deporting of Belgian workers to points out of their own country and tearing them away from home ties is repulsive to civilization and will perhaps be the final outrage that will eventually and finally stamp Germany as a nation without the first semblance of decency and righteousness. Nations have practically conceded the right of Germany to put Belgium under military rule and use Belgian workers within the confines of their own state but no nation will condone the making of slaves out of the workmen of that unfortunate and patriotic little nation that has been torn asunder by a war of another's making. Belgians have so seriously objected to laboring for their enemy while conceded the right to live at home and in the land they love but to be forced into serfdom is more than the patriotic Belgian will stand for.

An Account With This Bank

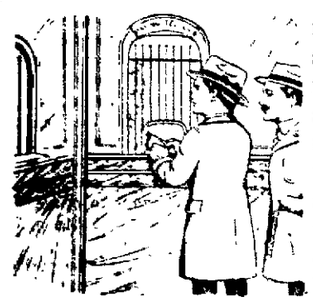

means more than the safeguarding of your funds. It means advice and suggestions on all financial matters by our trained staff, who will at all times gladly extend the benefit of their experience and skill. Don't consider it a favor to ask such assisstance. Regard it as right.

Clearfield Trust Company

Clearfield's Pioneer Savings Bank.

MY FAVORITE POEM STORY.

When I say "poem story" I mean a story with a plot written in verse form. It may be an epic or it may be a ballad, or it may be some form of poem story in between.

There are Tennyson, Kipling Longfellow and all the others who have left precious legacies of literary gems, each one worthy of having created a favorite.

The poem story which I love most, however, is "Enoch Arden" from the gifted pen of Tennyson. Most of you who have read it will remember how it is a simple tale of the life of fishermen who have made their homes on the shore and depend upon the sea for their living. You will remember how the hero, Enoch Arden, found it necessary to leave his wife and children in order to earn his living, how he didn't return for years and his wife, believing him dead, married a former suitor in order that her children might receive at least some of the good things of life. How Enoch later returned from having been wrecked on a desolate island for years, to find his wife married again and his children climbing upon the knee of his boyhood friend.

For a time he is tempted to rush in upon the scene and make himself known. Then his great, broad love comes to the surface and he remains silent and retires unknown, leaving his wife to enjoy the happiness which was denied her for years.

It is so very seldom that love is portrayed as a self-sacrificing element that this story has made a great appeal to me ever since I read through its pages during my high school days.

Throughout Tennyson has instilled the human touch, the heart interest, into the printed line. And one cannot fail to feel inspired by its simple beauty, no matter how many times it is read.

Perhaps this story makes its appeal strongly to me because some of my early life was spent not far from a fishing village. At any rate there is no literary gem for which I am more thankful than I am for this.

Those of you who have not read this tale would do well to read through the joys and sorrows of Enoch and Annie—two truly loveable people.

MUSTARINE

Worth Its Weight In Gold

Frost-Bites, Chilblains, Corns, Callouses and Sore, Aching Feet —A Quick Cure

You dread the approach of winter on account of Chilblains and Frost Bites causing a soreness and itching almost unbearable.

Your feet are inflamed that's why they are sore and burn, sting and ache and keep you feeling miserable. Half way remedies won't help. You've simply got to draw the inflamation right out and if you just rub on Mustarine tonight, your feet will be free from any pain or soreness by the morning. Use it to warm up cold feet. You'll wonder why you never thought of it before. Just rub it on freely and away goes the agony from Sore Feet, Corns, Bunions and Callouses.

Druggists everywhere can supply you but be sure you get the original Mustarine in the yellow box—25 and 50 cents. Never sold in jars.

Get it at Woodward & McPherson. Mail order's filled. Berry Medicine Co, Rochester, N. Y.

NEW YORK SUFFRAGISTS.

Albany, N. Y., Nov. 21—Plans for the big drive in 1917 to win the right to vote are to be perfected at the 48th annual convention of the New York State Suffrage Association which opened here today. Delegates representing nearly 800 local organizations are in attendance. Social features of the convention will include a banquet with Justice Samuel Seabury as the principal speaker and an evening reception by Governor and Mrs. Whitman at the Governor's Mansion.

ANNOUNCEMENT---

This store will be open until 9 P. M. every evening from now until Christmas.

ROBINSON & CO.

"Goodnight Corns! We Use 'Gets-Its!'"

3 Drops in 2 Seconds.. That's All "GETS-IT" Does the Rest Never Fails

Kathepm Say, Madison Co., Ill., R. R. D.

"Really, I never could see how some few people use the most difficult and painful way they could to get rid of corns. They'll wrap their toes up with bandages and poultices that fills their shoes full of [illegible] and makes corns so painful they've not to walk sideways and wrinkle up their faces. Or they use salves that eat right into the toe and make it raw and sore, or they'll use plasters that make the corns bulge or pack and go to all their corns and nice the toes. Good Friend, don't be a "GETS IT" is the simple, painless wonder for corns. Just drop 3 drops on a corn and instantly. No [illegible] pain or trouble. The corn, callus or wart loosens and comes off. Millions use nothing else."

"GETS-IT" is sold and recommended by druggists everywhere. One dollar bottle, or sent on receipt of price by E. Lawrence & Co., Chicago, Ill.

Sold in Clearfield and recommended as the world's best corn remedy by Irwin Drug Co. and C. W. Darrow.

LEGISTATURE OF MINN. MAKING BIG PLANS

Its Program By Far Too Largest Ever Attempted By Any Law Making Body In U. S.

St. Paul, Minn., Nov. 21 (By United Press) Statutory state wide prohibition, woman suffrage, a tonnage tax on Minnesota's one billion, [illegible] tons of unmined iron ore, and reforms in state government that will follow the recommendations of a hard working economy and efficiency commission that has been on the job two year will be essential considerations of the 1917 session of the Minnesota state legislature, [illegible] days.

[illegible] in the first chapter senator F. P. Lobeck, of Alexandria, will do will be the introduction of a state wide prohibition bill, provided for by the [illegible], without submission to voters. Women suffrage must be submitted to the voters and get a two [illegible] majority before Minnesota women may vote. Two years ago the house sought to submit the issue to the voters but the senate blocked it by three votes.

Iron ore taxes will be aimed largely at U. S. Steel corporation which owns much of the ore [illegible] Of mines it owns, it [illegible] cent a ton. [illegible] the ore is mined. The [illegible] per cent of the mines [illegible] and leases them for [illegible] royalty of 25 cents [illegible] will be replaced by a [illegible] probably

BIG EATERS GET KIDNEY TROUBLE

Taks Salts at First Sign of Bladder Irritation or Backache

The American men and women must guard constantly against Kidney trouble, because we eat too much and all our food is rich. Our blood is filled with uric acid which the kidneys strive to filter out, they weaken from overwork, become sluggish, the eliminative tissues clog and the result is kidney trouble, bladder weakness and a general decline in health.

When your kidneys feel like lumps of lead your back hurts or the urine is cloudy, full of sediment or you are obliged to seek relief two or three times during the night if you suffer with sick headache or dizzy, nervous spells, acid stomach, or you have rheumatism when the weather is bad, get from your pahrmacist about four ounces of Jad Salts take a tablespoonful in a glass of water before breakfast for a few days and your kidneys will then act fine. This famous salts is made from the acid of grapes and lemon juice, combined with lithia, and has been used for generations to flush and stimulate clogged kidneys; to neutralize the acids in the urine so it no longer is a source of irritation, thus ending bladder disorders.

Jad Salts is inexpensive; cannot injure, makes a delightful effervescent lithia-water beverage, and belongs in every home, because nobody can make a mistake by having a good kidney flushing any time.

Statement of the
CLEARFIELD NATIONAL BANK
Clearfield, Penna.
November 17, 1916
Condensed from its report to the Comptroller of the Currency

RESOURCES

Investments	818,175.31
Overdrafts,	1,156.52
United States bonds,	201,000.00
Bonds, securities, etc.	245,675.00
Bank building & fixtures,	49,612.79
Due from banks	204,105.09
Cash on hand	65,116.75
Total	1,616,171.49

LIABILITIES

Capital stock,	200,000.00
Surplus fund,	200,000.00
Undivided Profits	35,966.13
Reserved for taxes, Ins. etc.,	2,823.95
Dividends unpaid	35.00
Circulation	194,400.00
Due to banks	2,757.60
Due depositors	1,010,188.51
Total	1,646,171.19

OFFICERS

James Mitchell, President
H. S. Whiteman, Jr., Vice Pres. & Cashier

DIRECTORS

Singleton Bell, A. F. Leitzinger, William I. Betts, James Mitchell, John Dunlap, Thomas H. Murray, W. P. Hepburn, W. H. Patterson, H. S. Whiteman, Jr.

TO KEEP AWAY THOSE DREADED ILLS TRY CLARK'S LITTLE LIVER PILLS 24 DOSES 10 CENTS AT YOUR DRUGGISTS OR CLARK CHEMICAL CO. CLEARFIELD PA.

OBITUARY

Mrs. Malessa Della, wife of Ed. Kelly, died at her home in Curwensville, Nov. 15, 1916 at 4 P. M. Deceased was born March 15, 1876. Age 40 years, 8 months. She being the second daughter of Sara and Isaac Poole of Lawrence Twp.

She leaves to mourn her great loss, husband, Ed. Kelly. Together they have traveled the hills and dales of life for twenty-one years, meeting all the sunshine and shadows of life but she always looked for Bliss beyond.

She also leaves an adopted daughter, Marie, at home, father, mother, five sisters, four brothers: Mrs. Milton Dale, James St., Isaac of West Clearfield; Mrs. Daniel Whitmough, Mrs. Ed. Beauseiuger and Mrs. Chas. Beeuve of Akron, Ohio, Hugh A. of Wadesboro, N. C., Alice and Chas at home. Mrs. Kelly not alone in her own home but in the entire community where for as many years she with smiles for the joyful and sympathizing tears for the sorrowful, she scattered seeds of kindness for the reaping by and by.

Mrs. Kelly has spent the last four years of her suffering in South Carolina where she made a host of friends. She has been a sufferer of leakage of the heart for the past six years. She has spent the last nine months in Clearfield and Curwensville. During this time she has stood her suffering with patience and waiting for her Master to summon her home.

Rev. Biehl, Pastor of M. E. church, of DuBois, delivered an eloquent discourse. The deceased being a member of the M. E. Church. Interment in Hill Crest Cemetery, Clearfield. Director Smith of Curwensville having charge of the funeral.

Dearest Della you have left us,
To return to us no more.
You have crossed o'er death's dark river,
Safe now on the other shore.

She left us broken hearted,
Whilst we sigh for her in vain,
Can it be, Oh darling Della, you will
Never come again?

Many heads were bowed in sadness
When we laid her form to rest,
With her hands so fair and lovely,
Crossed upon her peaceful breast.

She was loved by all who knew her,
Many hearts did ache to know,
Her sweet smiles and merry laughter,
From us must forever go.

Here let us wait in patience,
Until that bless ed day shall dawn:
We then too shall cross the river,
And be from earth forever gone.

Submitted—Mrs. Jas. Poole.

"I'll Raise Your Salary But You've Got to Be Worth It"

Ever have the boss say that to you when you struck him for a raise? You can't expect a trained man's salary if you don't earn it. The country is short of men who know how to ship, route, classify and otherwise get goods to their destination the cheapest, quickest way possible.

Traffic Management

In this field of work there is lots of room as at the present time there are two jobs for every man fitted for the work. This is one of the new courses of instruction that the I. C. S. has added to their long list of pay-raisers and if you are looking for a position that will be more congenial; if you are looking for something that will put your pay envelope in the salary class; if you think that you are a better man than the position you now hold; drop me a line and let me explain to you how easy it will be for you to get into a higher salaried position.

R. P. NEAL, Rep.,
Box 124 Clearfield, Pa.
H. & C. 263 2

UNIFORM LAWS TO GOVERN INSURANCE

Chicago, Nov. 21. A uniform code of laws to govern the [illegible] insurance business in the United States is the chief subject [illegible] consideration by the National Association of Mutual Life Underwriters at its annual convention which began in this city today. Representatives of the leading [illegible] companies throughout the country are attending the convention which will continue in session two days.

Brown The Tailor Says:

The cultivated taste that realizes that tailoring is something more than length and breadth recoils from readymade. Only one suit sold from each sample. No need of meeting yourself on every corner.

WANTS

WANTED — Girl for general housework. Inquire at Mrs. A. M. Wright, 219 South Second St. N15 tf

WANTED—Widow with little boy wants a position as housekeeper. Good home preferred to good wages. Call H. & C. Phone 159X.

WANTED—A young man for office work. Applicant must have had some experience in Bookkeeping and Stenography. In making application please state past experience. Address Coal Mining Co., Clearfield, Pa. N26-2.

FOR SALE—2 horses and lots on easy terms. A lot of plaster and machinery underset cheap. [illegible] R. R. Carmen, Clearfield, Pa. [illegible]

FOR SALE—O. I. C. [illegible] Dr. W. A. [illegible] N15-2

FOR RENT—[illegible] N15 tf

LOST — Between W. P. Norris' [illegible] and Grampian Grove [illegible] Reward if returned to W. P. Norris. [illegible]

MISS MAUDE WILLIS the eminent dramatic reader, will present the most wonderful American Play "EXPERIENCE" at the College of Music Auditorium, Thursday Evening at 8 P. M.
ADMISSION 50c

The dangerous cold is the neglected cold. Get a box of—

CASCARA QUININE

The old family remedy in tablet form, safe, sure, easy to take. No opiates nor unpleasant after effects. Cures cold in 24 hours. Grip in 3 days. Money back if it fails. Get the genuine box with Red Top and Mr. H.'s picture on it. 25 cents. At Any Drug Store

DR. J. R. CLIFFORD
of Dubois, Pa.
OSTEOPATH
Will be at the Hotel Dimeling every Wednesday from 9 A. M. to 5 P. M.

Hotel Lenox

NORTH ST., AT DELAWARE AVE.
BUFFALO, N.Y.

A modern, fireproof and distinctive hotel of 250 all outside rooms. Ideally located. Excellent equipment, cuisine and service.

Operated on the European Plan

TARIFF

Rooms, $1.50 per day
$2.00 per day and upward
$4.00 per day and upward

[illegible] MINER
[illegible]

AUTO STORAGE

Our facilities will [illegible] automobiles [illegible] convenient [illegible] make repairs [illegible] Garage [illegible] Motor Cars [illegible]

TEN MORE CARS

The Auto Supply Co.

[illegible] Third St. Clearfield, Pa.

NEWSPAPER ARCHIVE®
NEWSPAPER ARCHIVE®

Thanksgiving Shoppers Guide

Give Us Your Thanksgiving Order

AFTER THAT WE CAN COUNT YOU AMONG OUR REGULAR CUSTOMERS. WE'VE A LOT OF FAITH IN OUR SERVICE, QUALITIES AND PRICES. WE'RE WILLING TO HAVE YOU JUDGE US BY WHAT WE DO.

GILLILAND BROS.

DAISY STREET, EAST END.

MAKE THIS A "ROYAL SCARLET" THANKSGIVING

From soup to nuts there's a "Royal Scarlet" dish ready for you. Soups, Olives, plain and stuffed, and the things that go in between up to Coffee and "ROYAL SCARLET MINCE MEAT."

We have made special efforts to have the CRISPEST CELERY FRESHEST CRANBERRIES that can be procured.

OVERLY BROS.

DAISY STREET.

THANKSGIVING

means that you will need some new sterling or plated knives, forks, spons, etc., for the Thanksgiving Dinner.

You will find this establishment ready with a splendid display of KNIVES, FORKS, SPOONS, etc., in the latest designs, at prices that are indeed most moderate.

Kennard & Snyder

THANKSGIVING GROCERIES

For Thanksgiving at R. C. Shaw's

Premier Cluster Raisins
Premier Canned Pineapple
Candied Orange Peel
Candied Lemon Peel
Candied Citron
Florida Oranges
Florida Grape Fruit
Malaga and Tokay Grapes
N. Y. State Celery
Leaf and Head Lettuce
Cranberries
Northern Spy Apples
Egg Plant
Jersey Sweets
Fresh Cocoanuts
Nuts

R. C. SHAW GROCERY CO.

Carvers and Roasters That Satisfy

Your Thanksgiving dinner may turn out a farce or a tragedy. Much of the satisfaction of the dinner lies in a turkey roasted to a juicy tenderness, that slices gently and without irritation.

As to the carver, needless to say the outfit should be such as will confine all the temper to the blade.

Our CARVING SETS are of the best quality steel—3 piece sets at $1.50 to $7.50. A special shipment for Thanksgiving selling, just received. Exceptionally good value at $2.50 the Set.

Our Sheet Iron, Enameled Iron and Aluminum ROASTERS are all time savers and so made that the toughest roast is changed into a tender juicy satisfying portion.—30c to $5.00 achh.

Clearfield Hardware Co.,

Clearfield, Pa.

Your Thanksgiving Flowers

Chrysanthemums have the call at this season. A bunch of our beauties will make an ideal center-piece for the Thanksgiving table. We have white, pink and yellow.

BLACKER

THE FLORIST.

Thanksgiving Silver

This is the meal of the year when you want your table at its best. We can offer you suggestions and show you some of the most exquisite service sets. Won't you drop in and see them?

W. W. HOWE

Delicious Canned Fruits

They will make your Thanksgiving dinner just a little bit more complete. Solves that desert problem, too.

GLASS JAR BRAND
CALIFORNIA FRUITS

Pears, Peaches, Cherries, Loganberries and Asparagus Tips comprise the list. May we not look for your Thanksgiving order for some of these?

Wm. M. Boyce & Son

The Dessert Problem

No problem at all if, when you think "dessert" you remember that ice cream, especially if it's

KEYSTONE ICE CREAM

will give a finishing touch to your Thanksgiving dinner.

Absolutely pure cream, containing rich butter fat, cane sugar, unadulterated flavorings, careful mixing of the whole and our new freezing method all contribute to make a smooth tasty cream.

We'll have some special flavors for the day. Use your Phone.

The Keystone Ice Cream Co.

Get Pillsbury's Best Flour

here or from your Grocer and make some of the good "eats" for THANKSGIVING you see on the bill board.

"Good Things To Eat."

Walker's Store

9 Nichols Street.

Turkeys Are Scarce

Better get your order in early on account of the scarcity. Perhaps you prefer a nice roast of pork or a tender cut of beef. I will be glad to help you plan this part of your Thanksgiving dinner.

David McGarvey

Both Phones. 20 Cherry St.

Heinz Plumb Pudding

Rich lucious fruits; scientific preparation under sanitary conditions; absolute purity of ingredients make this the dessert ideal for your Thanksgiving dinner. It's so easy to serve, too. We've just received a fresh shipment. May we look for your order?

Fred Shope Groc. Co.

NICHOLS ST.

Candy Adds A Finish

Nothing adds a more fitting finish to the Thanksgiving meal—nothing adds a more homely touch to the day—nothing that you include in your Thanksgiving sweets will be more delightful than

HOME MADE CANDY

Since we have moved to our new quarters we are better equipped to cater to that "sweet tooth" of yours. We use only he purest materials in our candy making.

The Candy Kitchen

OPERA HOUSE BLOCK

HAZEL'S NEW MEAT MARKET

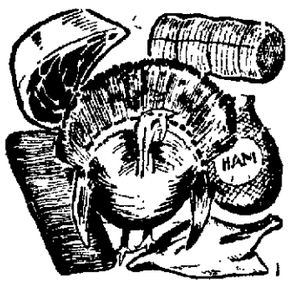

No where in town you will find tenderer roasts, sweeter hams or tastier sausage. Service to you is one of the things that I'm building my business on for the future.

I'LL HAVE A FEW TURKEYS

JOHN HAZEL

EAST END.

Eventually

you are going to use

Why not make the your GOLD MEDAL FLOUR Thanksgiving?

We'll send you a sack if you say so.

W. F. Stover

Cherry St.

Carving Sets

These "First Aid To The Carver" sets are right in evidence at this season. We have them in many patterns. Knives of finely tempered steel that will hold an edge; forks that just fit the hand and have the finger guard; steels that will put a keen cutting edge on the knife. Mostly with bone handles.

CHINAWARE CASSEROLES

The ideal way to serve the dainty, tempting dishes on this day of the year when the housewife tries her best to produce appetizing dishes. You cook and serve in the same dish. You set the dish on the table and the contents have that well served look. Come in two shades, brown, olive and ivory.

SAVORY ROASTERS

Just the thing in which to cook the poultry of your Thanksgiving dinner. Made of good steel and enameled perfectly. Are self basting which will improve the taste of your fowl or roast. Several sizes to meet your wants.

Wm. F. Powell

SECOND STREET, CLEARFIELD, PA.

For Thanksgiving

OYSTERS, SPINACH, CELERY, LETTUCE, BOTH HEAD AND LEAF RADISHES, FRESH TOMATOES, PARSLEY, CRANBERRIES, JERSEY SWEET POTATOES, MALAGA GRAPES, ALL KINDS OF NUTS.

EVERYTHING IN OUR LINE FOR YOUR THANKSGIVING DINNER

The Clearfield Produce Market

MARKET ST.

We Will Have TURKEYS

Even though they're scarce we've enough to go 'round. Let us have your order early.

NOTE THE NEW FIRM NAME

Biggins & Hevener

Successors to BIGGINS & HEFFELFINGER

THIRD ST.

NewspaperARCHIVE®
NewspaperARCHIVE®

At the Opera House

"THE HOUSE OF FEATURES"

TONIGHT

THE KLEINE, EDISON, SELIG, ESSANAY SERVICE PRESENTS

Kathlyn Williams

The famous Selig star in

'INTO THE PRIMITIVE'

in 5 reels.

A thrilling story of the adventures of two men and one woman on a desert island. An enthralling photodrama

NATIONAL NEWS." "THE HEARST INTER-

Current events to date

TOMORROW

CHAPTER 4 of the Great and glorious patriotic serial

"LIBERTY"

In Two Reels.

"THE MISHAPS OF MUSTY SUFFERS"

Comedy

"THE LOST LODE"

2 reel drama

"INTERNATIONAL CARTOON COMEDY"

Funny characters you see in the papers

First Show Starts at 7 O'clock.

Adults, 10 Cents. Children, 5 Cents

ON THE SCREEN

THE VITAL QUESTION

Special Blue Ribbon Feature at the Globe Today

Cornered by creditors and threatened with bankruptcy, King, a business man, appeals to Scarsdale, a lawyer betrothed to his daughter, for assistance Scarsdale refuses to consider the shady transaction. Rather than face disgrace, King kills himself. Beatrice believes Scarsdale is morally responsible for her father's death and breaks the engagement Scarsdale secretly pledges his fortune to the creditors, and thus saves Beatrice from disgrace. Beatrice accepts the attentions of Worden, who has befriended her and Dick, her brother. Dick forges Worden's name to a check, and Worden induces Beatrice to marry him to save her brother from prison. Meanwhile, Scarsdale has become district attorney, and he is investigating the meat trust, of which Worden is the head Worden bribes the jury to bring in a favorable verdict. Dick overhears why Beatrice married Worden, and he refuses to let her continue the sacrifice. Beatrice calls on Scarsdale for help, revealing her reason for marrying Worden. Worden comes in, realizes how matters stand and offers to drop his case against Dick if Scarsdale will drop the investigation Scarsdale, torn with anguish, lives up to his ethics and refuses. Worden plays his last card by getting Scarsdale and Mrs. Worden in a compromising situation. Dick discovers the frame-up and discloses it. Worden's bribing is brought to light by the arrest of one of his henchmen, and he dies from fear of the law. Then Scarsdale realizes at last that he has won his fight for Beatrice

"LIBERTY"

At the Opera House Tomorrow Evening

Chapter 4 of "Liberty" which will be shown at the Opera House tomorrow evening is full of interesting events. Liberty is married to Manuel Leon, to save her guardian who has lost a large sum of money to Manuel's father The trustee's quarrel over the affairs in general There is an exciting scene when the bandits board a rapidly moving train from the backs of their galloping horses The experiences of the American refugee are thrillingly depicted In addition to this great serial the program consists of "The Mishaps of Musty Suffers" a comedy you can not help laughing at, a stirring two reel drama, and the International cartoon comedy funny characters you see in the daily papers

Subscribe for The Progress

Our Flavoring Extracts Won't Bake or Freeze Out

If your flavoring extracts goodness, ice cream, everything that needs a flavor, you can't be satisfied that the flavor will be there when it's ready to use. We have all flavors

STEWART'S DRUG STORE

OSCEOLA MILLS

Arnold Allard who is attending State College and Melvin Dale who is employed in a Munition plant at Wilkinsburg spent Sunday with their parents here.

W. A. Hall, a former citizen of this place now a resident of Lewistown, is visiting his daughter Mrs. R. C. Meyer this week.

Dr. McKim, Postmaster A. E. Brown and Chas. Gonder motored to State College on Sunday.

Rev. John Mitchell of Houtzdale, filled the pulpit of the Presyterian church on Sunday. He delivered two eloquent sermons which were greatly arpreciated by those who were present. The evening discourse was taken from the text "Peace be Unto This House" in his remarks he pictured the ideal home and the duty of the several members of the same.

At a mass meeting held in the Red Men's hall on Sunday afternoon which was addressed by Messers Gilday, O'Neill and McGinty a vote was taken as to whether the men should resume work or remain out and the majority of those voting decided to remain idle. Many were unable to gain admittance to the hall. Meetings will be held by the men at a number of mines on Tuesday morning to further consider the matter. It is to be hoped that an early adjustment will be reached as under present conditions both men and operators are losing money which they might have been earning.

Dr. Stork left a bouncing baby boy at the home of Mr. and Mrs. John O'Neill at an early hour this morning Jack Jr, is as proud of this little brother, as the parents.

GLEN RICHEY

Mrs. Arvid Anderson returned yesterday after a visit with her parents in Clearfield.

Mr and Mrs E. E. Lewis were visitors in Curwensville Saturday evening

Mrs. Richard Peale was the guest of Mrs. W O Batcheler yesterday.

Gordon Hutchinson and Mr. O'Toole of Lock Haven normal spent the week end with the former's parents, Mr. and Mrs A S. Hutchinson

Miss Iona Baker spent Sunday with friends in Mahaffey.

Rev Victor of Pittsburgh is holding revival meetings in the P M. church Everybody is cordially invited to attend these meetings.

Misses Pearle Orr and Jesse Hutchinson motored to Clearfield Saturday afternoon to attend the football game

Mrs John Roberts of Portage is the guest of Mrs David Froggatt

GRAMPIAN

Miss Elizabeth Kendall who has been staying at D D Millers' and going to school is stricken with a severe case of scarlet fever

Mrs Elizabeth Peters, of Woodland is visiting her daughter, Mrs Laurie Walker

Miss Maude Johnston and Mrs Collins Johnston who are spending the winter with Mrs Fannie Johnston, are spending a week with Mrs James Hoyt of Lumber City

Miss Catherine Cavanaugh of Washington, D C, spent Sunday with her old friend Miss May Pifer

Mrs Clyde Williams whose home is in Harrisburg is spending a few days with her parents Mr and Mrs Wesley Wall

Charles Gardner the fireman on the shifter is moving in Mrs Lewis Rafferty's house

Dan Sayer who bought the Wrigley property is getting ready to move

WANTS TO BUY A RIFLE

Wanted to purchase second hand rifle, good condition. Address H care of Progress. 1t

Gossip for Tonight's Tea Table

Charles Gill of Madera, was in town today on business.

Mrs. Henry Snyder, of New York City, is a guest at present at the home of her niece, Mrs. M. E. Troxell at her home on Fulton street.

Mr. and Mrs. H. J. Flegal left this morning for Harrisburg to attend the Methodist convention in session there. Mrs Flegal will go on to Dickinson College, Carlisle, where she will visit her son Russel.

Mr. and Mrs. James Sutton have returned from Pittsburgh after visiting their son and daughter. Mr. Sutton met many of his old regimental comrades and enjoyed the trip very much.

E. Denton, of Glen Richey transacted business in town today.

Miss Lois Fegley of Goffe Acres was entertained at a delightful luncheon and musicale given by Dr. and Mrs. MacFarlane and Miss Minnie MasFarlane at their home in Philadelphia. Dr. MacFarlane is head of the Botanical department of the University of Pennsylvania.

Mrs. Fred Lee is visiting her mother in Johnstown.

Walter McGuire of Philipsburg was in town last night.

Mrs. E. B. Albert of Woodland was shopping in town yesterday.

Mrs. A. I. McNaul and daughter, Wava, of Curwensville, were shopping in town yesterday.

Miss Rosalie Black has returned from attending a house party at State College.

Mrs Ashley Bloom and daughters, Ruth and Betty were shopping in town today.

Foster Mann of aHrrisburg, is visiting his parents on Ogden avenue.

Mrs. John Falconer and Mrs. Dorsey Baird of Woodland shopped in town yesterday.

Miss Lois Fegley who is studying music in Philadelphia was a guest at a tea given by Mrs. F. Edmund Edmunds on Thursday afternoon at her home in Cynwid, Pa.

Mr. and Mrs J. M. McKinley, of Curwensville visited in town yesterday.

Mr. and Mrs. Williard Bloom and Mrs. Howard Bloom of Curwensville were shopping in town yesterday.

Mrs James Minds, and daughters, Maud and Ethel, and Mrs. Chester Minds motored to town yesterday

Mrs. Snyder of Woodland was in town yesterday.

Mr and Mrs. J. R. Couples of the corner of Dorey and Eighth streets have moved to Tyrone where Mr Couples is engaged in railroading.

The Hospital bridge club will meet this evening at 7:30 at the home of Alfred B. Reed on Front street The gentlemen are included.

Mrs. Richard Peale of St. Benedict was shopping in Clearfield yesterday.

Prosper Coudriet a prosperous Girard township farmer was a Clearfield visitor today.

Dominick Guenot, of Covington township, transacted business in Clearfield today.

J. S. Briel and W. M. Potter, representative citizens of Karthaus, motored to Clearfield today to transact business.

Seth McCracken, of Kerrmoor, was a Clearfield visitor today.

Rally Farwell, the man who Billy Sundayed Grampian, was a Clearfield visitor today.

MORGAN RUN

There was born to Mr and Mrs. Mart Woods a big baby boy Wednesday morning at 6 o'clock and it is a little bit the best on Morgan Run and if you don't believe it ask Mart. He is as proud as he can be He lives in part of H J Klines brick house and Mr and Mrs Kline went to Washington last week and it took the whole house to hold Mart when he became papa

Mr and Mrs Collis Smeal and daughter and Ralph McClarren went up to Rosebud Sunday to Mrs. Smeal's aunt, Mary Williamson to spend the day.

Mr adn Mrs Len Bush spent Sunday with Mr and Mrs Hugh Kephart

Mr and Mrs Earl Smeal spent Sunday with Mr and Mrs Dan Smeal

Mr and Mrs Douglas of Salem spent Sunday with Mrs Douglas father and mother, Mr and Mrs James Woods

Mr and Mrs James Kurtz, of Blue Ball spent Sunday with her father J A Mills

Ralph McClarren was seen fetching a new car home in his Ford car Monday evening

W D Little went out to Glen Richey Sunday in his Ford

Mr and Mrs McClarren and his sister Miss Ruth was out to the revival at Shiloh Sunday evening

Irvin Bush and Len Jarrett motored to Osceola Monday evening

CURWENSVILLE NEWS

Mrs. N. D. Shirey was taken suddenly ill on Sunday and has been confined to her bed.

Messrs. S. C. Watts and A. E. Erhard are in attendance at the Methodist Men's convention at Harrisburg this week.

Mrs A. T. Owens had another sinking spell yesterday and her physical condition is now such that a trained nurse is necessary.

Mrs William Wise returned to her home in this place yesterday after spending several days with her sister, Mrs. George, in DuBois.

Mrs. W. J. Cavenaugh, who resides in Pittsburgh, is visiting at the home of her parents, Mr. and Mrs. George R Fleming, Irvin Hill. She expects to return to her home some time during the week.

Mrs. Thad Cassidy, a resident of River street, was taken suddenly and seriously ill on Sunday afternoon. Prompt treatment applied soon eased the pain and she is able to be about the house again today.

The men employed at the Clearfield Colliery company mines came out last evening and asked that they be paid $1.00 per gross from now on instead of the regular scale price. This mine is more familiarly known as the Caldwell mine.

The many friends of Henry Stockbridge will be grieved to learn that he had a bad spell last evening and that his condition is becoming rather alarming, and his recovery is very doubtful, although he may live considerable time yet.

Mr. Lee Remaley, who is located in Latrobe, is a town visitor coming to see his wife and child who have been staying in the home of Mr. and Mrs. S. J. Richards for a week. He is thinking seriously of leaving his present position and locating in Clearfield.

H. M. Whidney, superintendent of Summit sole leather tannery, who was operated on in Clearfield hospital two weeks ago, and had a stone removed from a kidney, came home yesterday so much improved that he will be able in a few days to assume full charge of his duties.

Master Edward Crownover, who was brought home several weeks ago from the hospital after undergoing an operation for an affliction or growth behind the right ear, is now suffering from a like complaint at the base of his left ear It may necessitate his going back for another treatment.

A box containing a hen and a brood of little chicks were shipped yesterday via Adams Express to a point in Florida. Biddie had stolen her nest and hatched out her family and for which offense she was banished to a warmer clime. They were bantams and were just as pretty and cute as could be

News comes from Samuel G. Norris, who was taken to the hospital with a broken leg last week, that the limb was fractured in four places instead of three as had been stated. It may just be possible that the limb will have to be amputated, and will be known for a certainty within the next two or three weeks.

It is not many days now until Thanksgiving Day. Curwensville people should try and arrange their affairs so that nothing will interfere with them attending church on that day. Rev. Hawkins of Grace Lutheran church will preach the sermon and it will be one from which all can garner much religious information.

It was noted in the Curwensville letter one day last week that Mrs Obe Bloom had lost a five dollar bill in one of the town stores. She had given the money up as lost for good. Harry Leathers, who is a Progress reader, saw the item, and immediately sent the money to her, telling her how he came to learn to whom it belonged

Word was passed to the Progress correspondent last evening that John I Bloom, one of the oldest and best known residents of Pike township, was very ill Mr Bloom is long past the age of 80 years, and is a son of one of the first pioneer settlers in this section of the county He has a large circle of friends in Clearfield county who will watch with eagerness for news noting recovery.

Making the rounds of the physicians last evening the Progress man gleaned the information from each one of them that there was no illness of any consequence among Curwensville people to their families. Not a single case of typhoid fever at present prevails, and among the juvenile population there is no complaint heard except that a few have slight colds, but not severe enough to keep them out of school

The operators of Pyramid mines acceded to the demand made by the miners for a 25 cent raise and the men have gone back to work

Chief of Police Clark arrested a son of Italy last Saturday evening in the complaint of two of his countrymen who asserted that he had been chasing them with a revolver and had threatened to do them bodily injury. The officer found no weapon on his person when he frisked his clothing, but lodged a disorderly conduct complaint against him for which he was fined the sum of $10.00.

The burned and green brick wheelers at the Bickford fire brick works came out on strike this morning demanding a raise in wages. The company has been paying a bonus on the regular wages and yesterday morning posted notices doubling the bonus. The men however did not appear to be satisfied and this morning refused to go to work demanding a straight raise. Mr. McKinley, the Superintendent, being out of town, it is not likely that the matter will be adjusted until he returns.

Messrs. Bowers Brothers are going to branch out somewhat in the coal mining business. They have secured a lease on some coal lands belonging to the Anthony Hile estate, or that controlled by him, and commenced yesterday to prospect the same. There have secured a lease on some coal lands belonging to the Anthony Hile estate, or that controlled by him, and commenced yesterday to prospect the same. There is coal veins under this land, running in thickness from 23 to 25 inches in depth and of good quality. These young men propose to work this enterprise in connection with the three banks now being operated on the South side of town. Both young men are experienced coal miners and will make a successful business of the new venture.

SECOND WARD FIREMEN

A regular emteing of the Second Ward Hose company will be held in their hose house this evening at 8 o'clock. All members urged to attend.

IRA JAY, Secretary.

HEAD STUFFED FROM CATARRH OR A COLD

Says Cream Applied in Nostrils Opens Air Passages Right Up.

Instant relief—no waiting. Your clogged nostrils open right up; the air passages of your head clear and you can breathe freely. No more hawking, snuffling, blowing, headache, dryness. No struggling for breath at night; your cold or catarrh disappears.

Get a small bottle of Ely's Cream Balm from your druggist now. Apply a little of this fragrant antiseptic, healing cream in your nostrils. It penetrates through every air passage of the head, soothes the inflamed or swollen mucous membrane and relief comes instantly

It's just fine. Don't stay stuffed-up with a cold or nasty catarrh

FOR SALE

Feed Cutter and Shredder
Either hand or power
Mowing Machine
In good condition
Stump Machine
Double lever
Two Store Counters
14 feet long
One Counter Show Case
6 feet long
One Cigar Case
With Money Drawer

I also have a number of other things for sale. Come and look them over.

E. Denton
GLEN RICHEY, Pa.
N21-3t-pd

OYSTERS

Fresh Everyday

Clearfield Produce Market

THORN BROS.

WANTED

Barrels at Glass Factory

N9-10t

Here's a Snappy Overcoat

Notice the "swagger" touch given by the belt. Note the new pocket feature. Fellows, if you want to be fitted out in the very latest style idea that has been given us by the designers get inside of a

Speedway Overcoat

They're warm, too. We have them in several colors of a medium weight of wool material. They come in a gray mixture and a plain gray.

$20.00 to $22.50

The "SPEEDWAY"

H. J. FLEGAL

Clearfield, Pa.

Statement of the
COUNTY NATIONAL BANK
—OF—
CLEARFIELD, PA.
At the close of business Nov. 17 1916
(Condensed from its report to the Comptroller of Currency)

RESOURCES		
Investments, less demand loans,		$3,269,346.36
Overdrafts		2,002.33
United States bonds		511,120.00
Banking house, furniture & Fixtures		48,306.59
Due from United States Treasurer,		25,000.00
Cash Resources		
Cash on hand,	$237,534.53	
Due from banks	524,617.96	
Demand loans on collateral,	111,516.65	873,669 14
Total		$4,729,609.42
LIABILITIES		
Capital stock	$500,000.00	
Surplus and net profits	684,249.41	1,184,249.41
Circulation		489,100 00
Due to banks		4,018.38
Dividends unpaid		404.00
Deposits		3,051,837.63
Total		$4,729,609.42

DIRECTORS

Fred G. Betts, H. F. Bigler, H. L. Forcey, John Kennard, James A. McPherson, W. C. Miller, James P. O'Laughlin, H. B. Powell and A. K. Wright, all of Clearfield; A. L. Forcey, of Bigler; W. B. Potter, of Karthaus.

Where the air is sweet and clean.

GLOBE THEATRE TODAY ONLY

SPECIAL TODAY

A Blue Ribbon Feature By the Greater Vitagraph Co. Virginia Pearson in "THE VITAL QUESTION" In 5 Acts All Star Cast

See story in Progress today.

Special Comedy Davy Dan in "OTTO, THE REPORTER"

Music By The Famous Wurlitzer Motion Picture Pipe Organ

Adults 10c Children 5c

Coming Tomorrow Special Gold Rooster Feature "LITTLE MARY SUNSHINE" In Five Acts.

Brown's Specials

For This Week Only

SHOES ARE CHEAP AT BROWN'S

They are cheap because we anticipated the advance in the price of leather and bought in large quantities before prices reached their present high level. Our customers get the benefit of our foresight. Dealing in shoes exclusively and buying for four large stores, we are constantly watching the market—a condition that works for the mutual benefit of our customers and ourselves.

Our reputation of giving the best shoe values obtainable has been honestly earned.

Youths' Shoes, sizes 9 to 13 1-2	$1.29
Boys' Shoes, sizes 1 to 5 1-2	$1.59
Youths' High Cut Shoes, sizes 10 to 13 1-2	$1.50
Boys' High Cut Shoes, sizes 1 to 5 1-2	$1.98
Men's Heavy Work Shoes,	$1.98
Men's Dress Shoes, $3.50 to $5.00 values	$2.98
Ladies' Dress Shoes, $3.00 and $3.50 values	$1.98

We can't replace these shoes at present prices. All of our shoes are marked below the present market price.

Brown's Boot Shop
INCORPORATED

NewspaperARCHIVE®

AN INDEPENDENT REPUBLICAN NEWSPAPER

The Newspaper That Goes Home and Stays

THE CLEARFIELD PROGRESS

THE WEATHER.
Probably fair tonight and Wednesday.

Volume XI. CLEARFIELD, PENNSYLVANIA, TUESDAY, NOVEMBER 21, 1916 NUMBER 120

Recount Probable in Congressional Vote in This District

Friends of Tobias Make First Move Alleging Many Ballots Were Illegally Thrown Out

TOBIAS IS NEARLY 200 VOTES BEHIND

Friends of William E. Tobias, the Democratic candidate for Congress in the twenty-first district, who was defeated on the face of returns by Congressman Rowland by a majority ranging around the two hundred mark, are making the necessary arrangements to contest Rowland's reelection by asking for a recount of the ballots cast at the election.

No specific allegation will be alleged but a recount will likely be asked for on the ground that many ballots that should have been counted for Tobias were thrown out by the different election boards throughout the district. Mr. Tobias was the nominee of both the Democratic and Prohibition parties and his name appeared on the ballot opposite the designation of bot hparties. Now it happened in many instances that voters in marking their ballots, either absentmindedly or believing that it was necessary to place a mark in both squares, did so mark their ballots, and by reason of this double marking the election boards in many instances refused to count such votes for Tobias.

This condition was discovered by one of the Democratic watchers in the Second Ward of Clearfield, who allege that during the time he was watching the count no less than six of these ballots were thrown out. An investigaiton by Candidate Tobias' friends disclosed the same state of affairs in a number of other districts throughout this county, and fortified by their facts a movement for a recount has been got under way and definite action will be taken some time previous to the meeting of the Congressional return judges in Clearfield December 5th next.

Mr. Tobias and his friends contend, and say the rulings of the Supreme Court in every similar case taken up bear them out, that the tickets thrown out should should have all been counted for Tobias as there was no question as to the intention of the voter when he marked his ballot and where the intention of the voter could be arrived at it was the duty of the election board to count the vote.

Thus far in Clearfield County alone five districts have been located where twenty-three such votes were turned down by the election boards, and a recount may disclose many more, the supporters of Mr. Tobias contend.

Jitney Just Misses Being Struck by Train

Spectators of Near Accident Enjoy a Real Movie Thrill

Spectators at the Market street crossing of the Pennsylvania railroad were given a thrill this morning when a collision between the Fullington jitney bus and the 10:20 train was averted by inches through the prompt action of the engineer in charge of the train. The jitney left the court house corner for the East P at 10:30 and it reached the railcrossing just at the time the passenger train approached. The engineer had shut off for the stop and to this fact alone is due the escape from a wreck. The jitney attempted to make the crossing immediately ahead of the train and the engineer was forced to thrown on his emergency brakes and all the air and just succeeded in grazing the rear of the bus as it crossed over. Had the train not been under absolute control an accident could not have been averted. The sudden application of the air brakes brought the passengers to their feet, but no accidents were reported.

It was a very close call and should result in strict orders to the jitney drivers to "stop, look and listen" before crossing the railroad tracks anywhere at any time.

Advertise in The Progress.

BRADFORD TOWNSHIP DIPHTHERIA CASES

Editor Clearfield Progress—

There seems to be a misunderstanding as to the extent of the epidemic of Diphtheria in Bradford Township which has now subsided with the exception of one house under quarantine. Woodland a village and a part of Bradford township, and within the jurisdiction of the Wodland postoffice, some cases on the R. D. routes of course, there have been TWENTY NINE CASES and 19 houses quarantined since the 29th day of June, one exception was the case of D. Woodside whose home is at Bigler in said township. The first family quarantined was B. F. Maines on June 29th—the whole family except the parents were afflicted. The nedt following was the home of Matthew Knepp, and the home of Harry Varner both in June, and then in Sept. and Oct. the largest number of cases broke out in and around Woodland proper. Any one wishing to verify this statement can find the record of patients and homes quarantined properly recorded in the office of the Raftsman Journal. Antitoxine was used in every case and there were no deaths.

Respectfully submitted

M. L. McQUOWN,
H. O, Dist. 363.

EXPERIENCED Lady Dry Goods or Notions Clerk. Address W, c o Progress. N20-tf

Just Look What Those Soldiers Are Trying To Do To Our Calendar

Fighters in Trenches Offer All Kinds of Suggestions Regarding Datings

(United Press Staff Correspondent)

London, Nov 8—(By Mail)—Even while the world war is raging round them, day dreamers and idealists have found time to send a few suggestions from the front trenches in Picardy A corporal, inspired by the comfortable surroundings of a newly captured German dugout, suggests that a new era for the world should be created immediately after the war is over, the year One beginning on the day peace is finally declared

Another reformer is propounding the theory that at the end o' the existing unpleasantness, the allies should return to the French Republican calendar, which begins the first month of the year on Sept 22 instead of January 1, and renamed it the 6nth of Vintage The names of the other months are changed according to the soldier idealist, to make life more cheerful For instance the second month would be known as Foggy the third Sleety and others as Rainy, Windy, Budding, Flowery, Harvest and Fruit If this plan were adopted, today would be Windy the Twelfth

Thinking along the same lines the third dreamer languishing in some shell crater out in Nomans Land, believes the weeks are too short He would have a week consist of ten days the days to be renamed with terms of rythm and poetry grace and beauty He also is inspired with the desire for a new era after the war

There seems to be divergent view as to whether the first year of the new era should be known as the 'Year One, A P (After Peace or The Year One A K' (After Knock out)

Breaks American Aeroplane Endurance Record.

RUTH LAW

Miss Ruth Law, long known for her daring aeroplane feats, started a flight from Chicago to New York City Sunday, Nov 19, but found it necessary to land at Hornell, N Y, 590 miles from Chicago In flying that far she broke the American endurance record, made by Victor Carlstrom the other day, when, engaged in a similar feat he flew 152 miles from Chicago to Erie, Pa

SUFFRAGISTS IN CONVENTION AT WILLIAMSPORT

New War Cry Heard for First Time In City of Old Fashioned Lumber Booms

CRY IS "BALLOTS FOR BOTH"

Williamsport, Pa, Nov 21—"Ballots for Both!"

That was the cry of the Pennsylvania suffragists who convened in this city today to plan the next year's fight for the vote

One of the central figures was Dr Eleanor M Heistead-Moore, publicity director of the Philadelphia branch of the Woman Suffrage Party of Pennsylvania and winner of the national prize for the best slogan to suplant "Vote for Women"

Her "Ballots For Both" was adopted as the war cry and the Pennsylvania were granted the privileges of making first use of it.

In connection with the celebration at which Dr. Heistead Moore will be signally honored it will be recalled that Pennsylvania also submitted the successful design for the national suffrage flag.

Registration preliminary committee meetings and planning maked today The sesions will get under way in earnest tomorrow

Russians Admit the Loss of Filias

German Statement Says They Have Made Gains in Last 24 Hours

London, Nov 21—(By United Press)—The Russian war office admitted the fall of Filiash in the hands of the Roumanian troops to the Teutonic Bulgars in the Alt valley but was said that the enemy pressure was not heavy This afternoons German statement said that the Teutonic forces has swept several villes in the last 48 hours General Hindenburg's statement said they retook the enemy trenches at Rolincourt and Grandcourt and Ayres

FEDERAL CALL FOR BANK STATEMENT

Washington Nov 21—(By United Press)—[illegible] November 17

PROHIBITION IS OUTSTANDING FEATURE

Convention of Penna. Methodist Men Discuss Abolition of Liquor Traffic in State

RECEIVED BY GOV. BRUMBAUGH

Harrisburg, Nov 21—(By United Press)—Abolition of the liquor traffic state and national was the out-standing feature of today's session of the Pennsylvania convention of the Methodist men Most of this afternoon's session was taken up with "facing our problems" Rev George W Eckman, of Scranton, presiding At the morning session "education and civic rights" was discussed, Rev R W Croft, president of Allegheny College, Meadville presiding At noon the delegates were received at the state capitol by Governor Brumbaugh

HAD A CLOSE CALL

Mr and Mrs Emory Hummell, of Martin street, Mrs Good, also of Clearfield, and Mrs George Howell, of Curwensville, motored to Wallaceton Sunday last to visit friends They were the victims of an automobile mashup en route Near the Methodist church their car was run into by a car driven by William Barger, of Woodland Both cars were pretty badly damaged but fortunately none of the occupant were hurt

FRIDAY
Nov. 28, 1916
Will Be
HOSPITAL
DONATION DAY
SHOW YOUR
APPRECIATION

FARMER'S INSTITUTES START ON MONDAY

East Ridge Church Two Days Then at McGee's and Then at Salem Church

J. T. CAMPBELL TO SPEAK

The annual Farmers' Institutes under the auspices of the Pennsylvania Department of Agriculture will start in Clearfield County on Monday November 27 and will continue throughout the week with meetings at East Ridge church on Nov. 27 and 28, McGees on Nov 29 and 30 and at Salem church on December 1 and 2

County Chairman T I Way of Curwensville has arranged for attractive programs for all of the meetings and

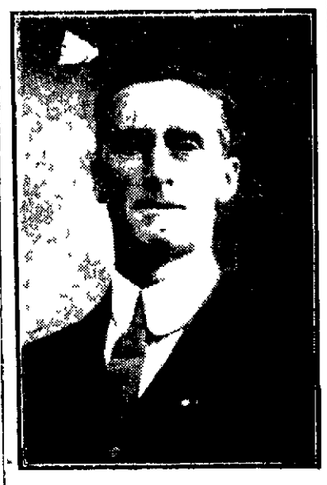

J. T CAMPBELL
Farmer's Institute Speaker

subjects vital to the agricultural interestsot Clearfield County will be discussed by the State experts who have been assigned J. T Campbell, of Hartstown, is the section leader and one of the State Farm Advisers. Mr Campbell is a successful poultryman and soil expert. Leon Otice Van Noy of Troy is an expert in dairying and J Stuart Groupe, of Jersey Shore will speak on soil fertility, potato culture, hog breeding and corn culture.

Some of the subjects Mr Campbell will discuss are Restoration and Maintenance of the Productive Power of the Soil; Lesons from Experience in Tile Drainage; Poultry Feeding and Care of Chicks, Problems of the Large Poultry Farm, and two evening lectures

Mr. Van Noy will speak on Feeding and Care of the Dairy, The Silo; Swine as a Side-line with Dairying; Soil Fertility and the Care of Milk.

These meetings are held for the special benefit of the farmers and their families and the instructors are practical farmers who have made a success in the lines of agriculture about which they speak Farmers who have any problems should attend these meetings and get the advice of the experts Farmers and the general public interested in agriculture throughout Clearfield County are urged to attend these meetings as they offer much advice that will be profitable in increasing and producing better crops on the farms

Congratulatory Message Not Prepared

Willcox Nails Report Circulated in New York Last Night

New York Nov 21 (By United Press) Chairman Willcox of the Republican National committee today declared that no congratulatory message recognizing the election of President Wilson or to congratulate him on his prospects so far as he knew at present or on reports circulated in New York on Charles E Hughes having prepared a message to congratulate Wilson [illegible] Willcox said [illegible] the [illegible] that no such [illegible] It is [illegible] November

Advertise in The Progress

Deutschland Dashes To Sea Late This Afternoon

Start is Uneventful With No Sign of Preparations Being Made Until Thirty Minutes Before Start

ESCORTED BY TWO TUGS TO SEA LIMITS

New London, Conn., Nov. 21.—(By United Press) — The Deutschland ducking under the big net which guarded her berth beside the Willehad started for sea on the second homeward voyage from this port at 2:35 this afternoon. Arrangements for the departure of the big undersea liner were fast but apparently only 30 minutes elapsed between the time the Deutschland gave evidence of starting and the time she submerged. The vessel showed no signs of her recent accident. She was escorted by two tugs out from the port.

Canadian Smash Takes More German Lines

Rumor Says General von Falkenhayn has Been Recalled

London, Nov. 21.—(By United Press)—Allied positions along the Somme and Macedonian fronts have repulsed German-Bulgarian attacks There was a smash in Grman lines north of the Somme by Canadian forces in which enemy trenches were taken to the depth of from 200 to 1,000 yards and about two miles long Heavy fire was used by the Canadians in attacking the enemy positions. They were met by similar fire from the Germans, but "it was comparably weak," the statement said. All the positions were quickly confiscated except a short stretch at Grandcourt and Pryswood where everyone fought hard from the tops of hills with machane guns. Seventeen officers and six hundred men were taken prisoners On the Macedonian front General Sarrail is pushing forward through Monastir toward Berlin taking new but small positions. His aparent plan is to thrust these works against Necolin on the Vardar Rover menacing the Bulgarian position and opening the way for a new offensive Wireless advices from Bucharest said that it was reported in the Roumanian capital that General von Falkenhayn is to be recalled from Transylvania and General Mackensen is being ordered from Doubrudja to command von Falkenhayn's army General Rudross has been assigned the command in the Doubrudja it was stated.

STATE CALL FOR BANK STATEMENT

Harrisburg, Nov 21—State bank commissioners today issued a call for the condition of state banks at the close of business November 17

NOTICE

A bazaar will be held Saturday afternoon November 25th, at 2 p m. in the dining room of the chapel of the Presbyterian church by Miss Amelia Bigler's class Hot chocolate and sandwiches and candy will be on sale by Miss Roseberry's and Miss Denning's classes

35 Bu. of Buckwheat Stolen in Goshen

Thieves Also Make Away With Apples and Other Farm Produce

Archey Shaw, of the West Side, has been having trouble all fall with people going onto his farm, located near the Goshen school house and helping themselves to anything and everything they saw which struck their fancy Not satisfied with raiding the orchard and gathering everything up before the farmer could, the thieves this week added insult to injury by entering the granary and taking therefrom thirty-five bushels of buckwheat which had been threshed out and placed there for safe keeping by Allen C. Shaw.

Forbearance has long ceased to be a virtue with Mr. Shaw, following his long series of losses and as he has a clue to the perpetrator of the last named crime, he will enlist the aid of County Detective Jeffries in bringing the culprit to justice, and in this manner attempt to break up the stealing of farm produce which has been prevalent in that section

MOORE—MAINES

This morning at eight o'clock in St Francis church Joseph Moore and Miss Viola Maines were united in marriage by Rev M. A. Ryan. Miss Helen Moore, a sister of the groom, and William McAllister, of Akron, O attended

The bride is the charming daughter of Mr and Mrs J C. Maines of Park Place and Mr Moore is the son of Mr and Mrs W J Moore of Hillside They will reside in Clearfield.

INTERESTING LECTURE

Employees of the Penn Public Service Company were treated to a fine lecture on "Transformers" last evening by A C Farmer and J. P. Hutchinson, of the Westinghouse company. The lecture was illustrated by views and was given in the office rooms of the company All employees of the Penn Public company are members of the American Electric Lighting association

Grand Jury To Get the Air Bubble Murder Mystery Today

State Claims to Have Wound Strong Web of Evidence Against Young Hinterlitner.

Olney, Ill, Nov 20—(By United Press)—The no famous "air bubble" death of Miss Elizabeth Radcliffe, seventeen and pretty, for which Roy Hinterliter, is in jail here on a charge of murder, will receive the attention of the Grand Jury which convened here today

At the trial the state will seek to prove that Hinterliter, a young farmer, in attempting to prevent Miss Radcliffe from becoming a mother, pumped air into her veins with a syringe and that a bubble of air reached her heart and killed her. An air bubble in her heart was the cause of her death according to a commission of physicians who examined the body

Hinterliter the body of the girl [illegible] madly up to a sanitarium at midnight July 1 and charged attendants to save her. He said he had fallen and [illegible] his arms as they were driving along a dark road She was dead.

Search revealed parts of two catheters beneath a towering oak, in a stream bed and slightly off the main travelled road Footprints showed signs that a struggle had taken place.

The authorities insist they can prove Roy and Elizabeth were beneath the tree the evening of July 21 and will attempt to prove that the young farmer induced the girl to let him use the catheter

The strangeness of the girl's death has aroused much comment among noted physicians, some of whom have taken issue with the finding of the commission, holding that the air bubble could not have caused the death The state refuses to go into the details of its case but promises startling disclosures. Hinterliter, arrested July 22, is held in jail without bail. He insists he is innocent.

NewspaperARCHIVE®
NewspaperARCHIVE®

THE CLEARFIELD PROGRESS

Published every day except Sunday by the Progressive Publishing Company, Denning Building, Clearfield, Pennsylvania.

G. A. STEWART, Managing Editor.

OFFICERS:

R. H. SOMMERVILLE, President G. A. STEWART, Sec. and Treas.

H. & C. Phone, No. 176 Bell Phone No. 47

TERMS OF SUBSCRIPTION:

One Year ..... $3.00 Three Months ..... .75
Six Months ..... $1.50 One Month ..... .25

Entered at Post Office at Clearfield, Pa., as second class matter.

TUESDAY EVENING, NOVEMBER 21, 1916

A glance at page three of this issue will make you wish Thanksgiving was tomorrow instead of a week hence.

With a possible contest on the Congressional fight looming up it looks as though the fiery spirit of Democratic politics is simmering and may become a consuming fire.

Our jitneys have some speed but they are out of their class racing with passenger trains.

Friday, November 28th, should properly be called "Appreciation Day" instead of Donation Day. On that day we either show our appreciation of the Hospital or our ingratitude.

"A friend in need is a friend indeed." It is only through sickness and adversity that we come to a proper realization of the benefits of a good hospital in our midst.

No better place on earth to teach charity to children than in the school room. We hope that every teacher will dwell long and hard on the subject of charity and cap the climax on Friday, November 24th, by leading the school children in generous donations to the hospital.

Congressman Bleakley who went to Congress on an aeroplane cannot be said to be "getting in on the ground floor" but he starts out with a well earned reputation as a "high flyer."

If the so-called eight hour law settled the railroad controversy before the election as the Democrats claimed; then why all these conferences at Washington these days. Yesterday the brotherhood officials plainly told Wilson they would expect him to see the thing through to a finish and we are inclined to think that while Mr. Wilson will do some fancy side stepping he will have to do their will. Mr. Wilson is morally bound to see the brotherhoods out of the political wiles into which he lead them.

JUMPING AT CONCLUSIONS

Too many people are prone to look on newspaper articles as applying to themselves alone and every time they see an article they evidently look themselves over and unhappily quite often the shoe fits and they put it on.

Only a few days ago we voiced our views on the prospective candidates for sheriff and "the shoe fit and they, almost without exception, put it on." The truth of the matter is, we had heard of only a couple and no one but ourselves know who they are, so the gentlemen should not go up in arms so early in the game. Possibly there are many good men nursing the buzzing bee in their bonnet and quietly speaking to their friends of whom we have no knowledge and so our harsh criticism should not be taken seriously by them. Unless names are mentioned or a direct reference made to an individual, that individual is not helping his own case any, by acknowledging right off the bat that he is the person alluded to. But as we said before; "if the shoe fits, put it on."

REVERTING TO SLAVERY

The deporting of Belgian workers to points out of their own country and tearing them away from home ties is repulsive to civilization and will perhaps be the final outrage that will eventually and finally stamp Germany as a nation without the first semblance of decency and righteousness. Nations have practically conceded the right of Germany to put Belgium under military rule and use Belgian workers within the confines of their own state but no nation will condone the making of slaves out of the workmen of that unfortunate and patriotic little nation that has been torn asunder by a war of another's making. Belgians have so seriously objected to laboring for their enemy while conceded the right to live at home and in the land they love but to be forced into serfdom is more than the patriotic Belgian will stand for.

An Account With This Bank

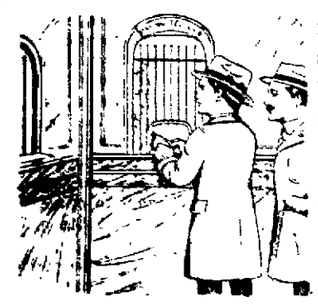

means more than the safeguarding of your funds. It means advice and suggestions on all financial matters by our trained staff, who will at all times gladly extend the benefit of their experience and skill. Don't consider it a favor to ask such assisstance. Regard it as right.

Clearfield Trust Company

Clearfield's Pioneer Savings Bank.

MY FAVORITE POEM STORY.

When I say "poem story" I mean a story with a plot written in verse form. It may be an epic or it may be a ballad, or it may be some form of poem story in between.

There are Tennyson, Kipling Longfellow and all the others who have left precious legacies of literary gems, each one worthy of having created a favorite.

The poem story which I love most, however, is "Enoch Arden" from the gifted pen of Tennyson. Most of you who have read it will remember how it is a simple tale of the life of fishermen who have made their homes on the shore and depend upon the sea for their living. You will remember how the hero, Enoch Arden, found it necessary to leave his wife and children in order to earn his living, how he didn't return for years and his wife, believing him dead, married a former suitor in order that her children might receive at least some of the good things of life. How Enoch later returned from having been wrecked on a desolate island for years, to find his wife married again and his children climbing upon the knee of his boyhood friend.

For a time he is tempted to rush in upon the scene and make himself known. Then his great, broad love comes to the surface and he remains silent and retires unknown, leaving his wife to enjoy the happiness which was denied her for years.

It is so very seldom that love is portrayed as a self-sacrificing element that this story has made a great appeal to me ever since I read through its pages during my high school days.

Throughout Tennyson has instilled the human touch, the heart interest, into the printed line. And one cannot fail to feel inspired by its simple beauty, no matter how many times it is read.

Perhaps this story makes its appeal strongly to me because some of my early life was spent not far from a fishing village. At any rate there is no literary gem for which I am more thankful than I am for this.

Those of you who have not read this tale would do well to read through the joys and sorrows of Enoch and Annie—two truly loveable people.

BIG EATERS GET KIDNEY TROUBLE

Taks Salts at First Sign of Bladder Irritation or Backache

The American men and women must guard constantly against Kidney trouble, because we eat too much and all our food is rich. Our blood is filled with uric acid which the kidneys strive to filter out, they weaken from overwork, become sluggish, the eliminative tissues clog and the result is kidney trouble, bladder weakness and a general decline in health.

When your kidneys feel like lumps of lead your back hurts or the urine is cloudy, full of sediment or you are obliged to seek relief two or three times during the night if you suffer with sick headache or dizzy, nervous spells, acid stomach, or you have rheumatism when the weather is bad, get from your pahrmacist about four ounces of Jad Salts take a tablespoonful in a glass of water before breakfast for a few days and your kidneys will then act fine. This famous salts is made from the acid of grapes and lemon juice, combined with lithia, and has been used for generations to flush and stimulate clogged kidneys; to neutralize the acids in the urine so it no longer is a source of irritation, thus ending bladder disorders.

Jad Salts is inexpensive; cannot injure, makes a delightful effervescent lithia-water beverage, and belongs in every home, because nobody can make a mistake by having a good kidney flushing any time.

Statement of the
CLEARFIELD NATIONAL BANK
Clearfield, Penna.
November 17, 1916
Condensed from its report to the Comptroller of the Currency

RESOURCES

Investments	873,175.31
Overdrafts,	1,156.52
United States bonds,	201,000.00
Bonds, securities, etc.	245,675.00
Bank building & fixtures,	49,612.79
Due from banks	204,105.09
Cash on hand	65,116.75
Total	1,616,171.49

LIABILITIES

Capital stock,	200,000.00
Surplus fund,	200,000.00
Undivided Profits	35,966.13
Reserved for taxes, Ins. etc.,	2,823.95
Dividends unpaid	35.00
Circulation	194,400.00
Due to banks	2,757.60
Due depositors	1,010,188.51
Total	1,646,171.19

OFFICERS

James Mitchell, President
H. S. Whiteman, Jr., Vice Pres. & Cashier

DIRECTORS

Singleton Bell, A. F. Leitzinger, William I. Betts, James Mitchell, John Dunlap, Thomas H. Murray, W. P. Hepburn, W. H. Patterson, H. S. Whiteman, Jr.

TO KEEP AWAY THOSE DREADED ILLS TRY CLARK'S LITTLE LIVER PILLS 24 DOSES 10 CENTS AT YOUR DRUGGISTS OR CLARK CHEMICAL CO. CLEARFIELD PA.

OBITUARY

Mrs. Malessa Della, wife of Ed. Kelly, died at her home in Curwensville, Nov. 15, 1916 at 4 P. M. Deceased was born March 15, 1876. Age 40 years, 8 months. She being the second daughter of Sara and Isaac Poole of Lawrence Twp.

She leaves to mourn her great loss, husband, Ed. Kelly. Together they have traveled the hills and dales of life for twenty-one years, meeting all the sunshine and shadows of life but she always looked for Bliss beyond.

She also leaves an adopted daughter, Marie, at home, father, mother, five sisters, four brothers: Mrs. Milton Dale, James St., Isaac of West Clearfield; Mrs. Daniel Whitmough, Mrs. Ed. Beauseiuger and Mrs. Chas. Beeuve of Akron, Ohio, Hugh A. of Wadesboro, N. C., Alice and Chas at home. Mrs. Kelly not alone in her own home but in the entire community where for as many years she with smiles for the joyful and sympathizing tears for the sorrowful, she scattered seeds of kindness for the reaping by and by.

Mrs. Kelly has spent the last four years of her suffering in South Carolina where she made a host of friends. She has been a sufferer of leakage of the heart for the past six years. She has spent the last nine months in Clearfield and Curwensville. During this time she has stood her suffering with patience and waiting for her Master to summon her home.

Rev. Biehl, Pastor of M. E. church, of DuBois, delivered an eloquent discourse. The deceased being a member of the M. E. Church. Interment in Hill Crest Cemetery, Clearfield. Director Smith of Curwensville having charge of the funeral.

Dearest Della you have left us,
To return to us no more.
You have crossed o'er death's dark river,
Safe now on the other shore.

She left us broken hearted,
Whilst we sigh for her in vain,
Can it be, Oh darling Della, you will
Never come again?

Many heads were bowed in sadness
When we laid her form to rest,
With her hands so fair and lovely,
Crossed upon her peaceful breast.

She was loved by all who knew her,
Many hearts did ache to know,
Her sweet smiles and merry laughter,
From us must forever go.

Here let us wait in patience,
Until that bless ed day shall dawn:
We then too shall cross the river,
And be from earth forever gone.

Submitted—Mrs. Jas. Poole.

HOT TEA BREAKS A COLD—TRY THIS

Get a mail package of Hamburg Breast Tea, or the German folks call it, "Hamburger Brust Thee," at any pharmacy. Take a tablespoonful of the tea, put a cup of boiling water upon it, pour into such a vessel and dipper it up and at any time [illegible] Also [illegible] good family vegetable, therefore harmless.

MUSTARINE
Worth Its Weight In Gold

Frost-Bites, Chilblains, Corns, Callouses and Sore, Aching Feet —A Quick Cure

You dread the approach of winter on account of Chilblains and Frost Bites causing a soreness and itching almost unbearable.

Your feet are inflamed that's why they are sore and burn, sting and ache and keep you feeling miserable. Half way remedies won't help. You've simply got to draw the inflamation right out and if you just rub on Mustarine tonight, your feet will be free from any pain or soreness by the morning. Use it to warm up cold feet. You'll wonder why you never thought of it before. Just rub it on freely and away goes the agony from Sore Feet, Corns, Bunions and Callouses.

Druggists everywhere can supply you but be sure you get the original Mustarine in the yellow box—25 and 50 cents. Never sold in jars.

Get it at Woodward & McPherson. Mail order's filled. Berg Medicine Co, Rochester, N. Y.

NEW YORK SUFFRAGISTS.

Albany, N. Y., Nov. 21—Plans for the big drive in 1917 to win the right to vote are to be perfected at the 48th annual convention of the New York State Suffrage Association which opened here today. Delegates representing nearly 800 local organizations are in attendance. Social features of the convention will include a banquet with Justice Samuel Seabury as the principal speaker and an evening reception by Governor and Mrs. Whitman at the Governor's Mansion.

"I'll Raise Your Salary But You've Got to Be Worth It"

Ever have the boss say that to you when you struck him for a raise? You can't expect a trained man's salary if you don't earn it. The country is short of men who know how to ship, route, classify and othrwise get goods to their destination the cheapest, quickest way possible.

Traffic Management

In this field of work there is lots of room as at the present time there are two jobs for every man fitted for the work. This is one of the new courses of instruction that the I. C. S. has added to their long list of pay-raisers and if you are looking for a position that will be more congenial; if you are looking for something that will put your pay envelope in the salary class; if you think that you are a better man than the position you now hold; drop me a line and let me explain to you how easy it will be for you to get into a higher salaried position.

R. P. NEAL, Rep.,
Box 124 Clearfield, Pa.
H. & C. 263 2

Brown The Tailor Says:

The cultivated taste that realizes that tailoring is something more than length and breadth recoils from readymade. Only one suit sold from each sample. No need of meeting yourself on every corner.

WANTS

WANTED — Girl for general housework. Inquire at Mrs. A. M. Wright, 219 South Second St. N15 tf

WANTED—Widow with little boy wants a position as housekeeper. Good home preferred to good wages. Call H. & C. Phone 159X.

WANTED—A young man for office work. Applicant must have had some experience in Bookkeeping and Stenography. In making application please state past experience. Address Coal Mining Co., Clearfield, Pa. N26-2.

FOR SALE—2 horses and lots of [illegible] A lot of plaster and machinery underneath cheap. [illegible] R. R. Carmen, Clearfield, Pa. [illegible]

FOR SALE—O. I. C. [illegible] Address Dr. W. A. [illegible] N15-2

FOR RENT—[illegible] N15 tf

LOST — Between W. P. Norris' [illegible] and Clearfield Cemetery [illegible] Return to [illegible] W. P. Norris. [illegible]

ANNOUNCEMENT---

This store will be open until 9 P. M. every evening from now until Christmas.

ROBINSON & CO.

"Goodnight Corns! We Use 'Gets-Its!'"

3 Drops in 2 Seconds.. That's All "GETS-IT" Does the Rest Never Fails

Kathepm Say [illegible] R. R. D.

"Really, I never could see how some few people use the most difficult and painful way they could to get rid of corns. They'll wrap their toes up with bandages and [illegible] that fills their shoes full of [illegible] makes corns so painful they've not to walk sideways and wrinkle up their faces. Or they use salves that eat right into the toe and make it raw and sore, or they'll use plasters that make the corns bulge or pack and groan at their corns and nurse the toes. Good Friend, don't be [illegible] "GETS-IT" is the simple, painless wonder for corns. Just drop 3 drops on a corn and instantly. No [illegible] fuss or trouble. The corn, callus or wart loosens and comes off. Millions use nothing else."

"GETS-IT" is sold and recommended by druggists everywhere. One dollar bottle, or sent on receipt of price by E. Lawrence & Co., Chicago, Ill.

Sold in Clearfield and recommended as the world's best corn remedy by Irwin Drug Co. and C. W. Dunlap.

UNIFORM LAWS TO GOVERN INSURANCE

Chicago, Nov. 21. A uniform code of laws to govern the [illegible] insurance business in the United States is the chief subject [illegible] consideration by the National Association of Mutual Life Underwriters at its annual convention which began in this city today. Representatives of the leading [illegible] companies throughout the country are attending the convention, which will continue in session two days.

MISS MAUDE WILLIS the eminent dramatic reader, will present the most wonderful American Play "EXPERIENCE" at the College of Music Auditorium, Thursday Evening at 8 P. M.

ADMISSION 50c

LEGISLATURE OF MINN. MAKING BIG PLANS

Its Program By Far Too Largest Ever Attempted By Any Law Making Body In U. S.

St. Paul, Minn., Nov. 21. (By United Press.) Statutory state wide prohibition, woman suffrage, a tonnage tax on Minnesota's one billion, 600 million tons of unmined iron ore, and reforms in state government that will follow the recommendations of a hard working economy and efficiency commission that has been on the job two year, will be essential considerations of the 1917 session of the Minnesota state legislature, which convenes [illegible]

[illegible] on the first ballot senator F. P. Lobeck, of Alexandria, will do will be the introduction of a state wide prohibition bill, provided for by the [illegible], without submission to voters. Women suffrage must be submitted to the voters and get a two thirds majority before Minnesota women may vote. Two years ago the house refused to submit the issue to the voters but the senate changed it by three votes.

Iron ore taxes will be aimed largely at U. S. Steel corporation which owns much of the ore [illegible] Of mines it owns, it [illegible] cent a ton. [illegible] the ore is mined. The [illegible] percent of the mines [illegible] and leases them for [illegible] royalty of 25 cents [illegible] which will be replaced by a [illegible] probably

The dangerous cold is the neglected cold. Get a box of—

CASCARA QUININE

The old family remedy in tablet form, safe, sure, easy to take. No opiates nor unpleasant after effects. Cures cold in 24 hours. Grip in 3 days. Money back if it fails. Get the genuine box with Red Top and Mr. H.'s picture on it. 25 cents. At Any Drug Store

DR. J. R. CLIFFORD
of Dubois, Pa.
OSTEOPATH
Will be at the Hotel Dimeling every Wednesday from 9 A. M. to 5 P. M.

Hotel Lenox
NORTH ST., AT DELAWARE AVE.
BUFFALO, N.Y.

A modern, fireproof and distinctive hotel of 250 all outside rooms. Ideally located. Excellent equipment, cuisine and service.

Operated on the European Plan

TARIFF

[illegible] $1.50 per day
[illegible] $2.00 per day and upward
[illegible] $4.00 per day and upward

[illegible] MINER
[illegible]

AUTO STORAGE

Our facilities are [illegible] automobiles [illegible] make repairs [illegible] TEN MORE CARS

The Auto Supply Co.

[illegible] Third St. Clearfield, Pa.

NEWSPAPER ARCHIVE®
NEWSPAPER ARCHIVE®

Thanksgiving Shoppers Guide

Give Us Your Thanksgiving Order

AFTER THAT WE CAN COUNT YOU AMONG OUR REGULAR CUSTOMERS. WE'VE A LOT OF FAITH IN OUR SERVICE, QUALITIES AND PRICES. WE'RE WILLING TO HAVE YOU JUDGE US BY WHAT WE DO.

GILLILAND BROS.

DAISY STREET, EAST END.

MAKE THIS A "ROYAL SCARLET" THANKSGIVING

From soup to nuts there's a "Royal Scarlet" dish ready for you. Soups, Olives, plain and stuffed, and the things that go in between up to Coffee and "ROYAL SCARLET MINCE MEAT."

We have made special efforts to have the CRISPEST CELERY FRESHEST CRANBERRIES that can be procured.

OVERLY BROS.

DAISY STREET.

THANKSGIVING

means that you will need some new sterling or plated knives, forks, spons, etc., for the Thanksgiving Dinner.

You will find this establishment ready with a splendid display of KNIVES, FORKS, SPOONS, etc., in the latest designs, at prices that are indeed most moderate.

Kennard & Snyder

For Thanksgiving at R. C. Shaw's

Premier Cluster Raisins
Premier Canned Pineapple
Candied Orange Peel
Candied Lemon Peel
Candied Citron
Florida Oranges
Florida Grape Fruit
Malaga and Tokay Grapes
N. Y. State Celery
Leaf and Head Lettuce
Cranberries
Northern Spy Apples
Egg Plant
Jersey Sweets
Fresh Cocoanuts
Nuts

R. C. SHAW GROCERY CO.

Carvers and Roasters That Satisfy

Your Thanksgiving dinner may turn out a farce or a tragedy. Much of the satisfaction of the dinner lies in a turkey roasted to a juicy tenderness, that slices gently and without irritation.

As to the carver, needless to say the outfit should be such as will confine all the temper to the blade.

Our CARVING SETS are of the best quality steel—3 piece sets at $1.50 to $7.50. A special shipment for Thanksgiving selling, just received. Exceptionally good value at $2.50 the Set.

Our Sheet Iron, Enameled Iron and Aluminum ROASTERS are all time savers and so made that the toughest roast is changed into a tender juicy satisfying portion.—30c to $5.00 achh.

Clearfield Hardware Co.,

Clearfield, Pa.

Your Thanksgiving Flowers

Chrysanthemums have the call at this season. A bunch of our beauties will make an ideal center-piece for the Thanksgiving table. We have white, pink and yellow.

BLACKER

THE FLORIST.

Thanksgiving Silver

This is the meal of the year when you want your table at its best. We can offer you suggestions and show you some of the most exquisite service sets. Won't you drop in and see them?

W. W. HOWE

Delicious Canned Fruits

They will make your Thanksgiving dinner just a little bit more complete. Solves that desert problem, too.

GLASS JAR BRAND
CALIFORNIA FRUITS

Pears, Peaches, Cherries, Loganberries and Asparagus Tips comprise the list. May we not look for your Thanksgiving order for some of these?

Wm. M. Boyce & Son

The Dessert Problem

No problem at all if, when you think "dessert" you remember that ice cream, especially if it's

KEYSTONE ICE CREAM

will give a finishing touch to your Thanksgiving dinner.

Absolutely pure cream, containing rich butter fat, cane sugar, unadulterated flavorings, careful mixing of the whole and our new freezing method all contribute to make a smooth tasty cream.

We'll have some special flavors for the day. Use your Phone.

The Keystone Ice Cream Co.

Get Pillsbury's Best Flour

here or from your Grocer and make some of the good "eats" for THANKSGIVING you see on the bill board.

"Good Things To Eat."

Walker's Store

9 Nichols Street.

Turkeys Are Scarce

Better get your order in early on account of the scarcity. Perhaps you prefer a nice roast of pork or a tender cut of beef. I will be glad to help you plan this part of your Thanksgiving dinner.

David McGarvey

Both Phones. 20 Cherry St.

Heinz Plumb Pudding

Rich lucious fruits; scientific preparation under sanitary conditions; absolute purity of ingredients make this the dessert ideal for your Thanksgiving dinner. It's so easy to serve, too. We've just received a fresh shipment. May we look for your order?

Fred Shope Groc. Co.

NICHOLS ST.

Candy Adds A Finish

Nothing adds a more fitting finish to the Thanksgiving meal—nothing adds a more homely touch to the day—nothing that you include in your Thanksgiving sweets will be more delightful than

HOME MADE CANDY

Since we have moved to our new quarters we are better equipped to cater to that "sweet tooth" of yours. We use only he purest materials in our candy making.

The Candy Kitchen

OPERA HOUSE BLOCK

HAZEL'S NEW MEAT MARKET

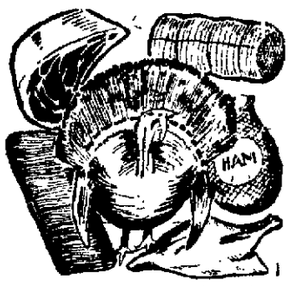

No where in town you will find tenderer roasts, sweeter hams or tastier sausage. Service to you is one of the things that I'm building my business on for the future.

I'LL HAVE A FEW TURKEYS

JOHN HAZEL

EAST END.

Eventually

you are going to use

Why not make the "Eventually" GOLD MEDAL FLOUR Thanksgiving?

We'll send you a sack if you say so.

W. F. Stover

Cherry St.

Carving Sets

These "First Aid To The Carver" sets are right in evidence at this season. We have them in many patterns, knives of finely tempered steel that will hold an edge; forks that just fit the hand and have the finger guard; steels that will put a keen cutting edge on the knife. Mostly with bone handles.

GLASSWARE CASSEROLES

The ideal way to serve the dainty, tempting dishes on this day of the year when the housewife tries her best to produce appetizing dishes. You cook and serve in the same dish. You set the dish on the table and the contents have that well served look. Come in two shades, brown, olive and ivory.

SAVORY ROASTERS

Just the thing in which to cook the poultry of your Thanksgiving dinner. Made of good steel and enameled perfectly. Are self basting which will improve the taste of your fowl or roast. Several sizes to meet your wants.

Wm. F. Powell

SECOND STREET, CLEARFIELD, PA.

For Thanksgiving

OYSTERS, SPINACH, CELERY, LETTUCE, BOTH HEAD AND LEAF RADISHES, FRESH TOMATOES, PARSLEY, CRANBERRIES, JERSEY SWEET POTATOES, MALAGA GRAPES, ALL KINDS OF NUTS.

EVERYTHING IN OUR LINE FOR YOUR THANKSGIVING DINNER

The Clearfield Produce Market

MARKET ST.

We Will Have TURKEYS

Even though they're scarce we've enough to go 'round. Let us have your order early.

NOTE THE NEW FIRM NAME

Biggins & Hevener

Successors to BIGGINS & HEFFELFINGER

THIRD ST.

NewspaperARCHIVE®
NewspaperARCHIVE®

At the Opera House

"THE HOUSE OF FEATURES"

TONIGHT

THE KLEINE, EDISON, SELIG, ESSANAY SERVICE PRESENTS

Kathlyn Williams

The famous Selig star in

'INTO THE PRIMITIVE'

in 5 reels.

A thrilling story of the adventures of two men and one woman on a desert island. An enthralling photodrama

NATIONAL NEWS." "THE HEARST INTER-

Current events to date

TOMORROW

CHAPTER 4 of the Great and glorious patriotic serial

"LIBERTY"

In Two Reels.

"THE MISHAPS OF MUSTY SUFFERS"

Comedy

"THE LOST LODE"

2 reel drama

"INTERNATIONAL CARTOON COMEDY"

Funny characters you see in the papers

First Show Starts at 7 O'clock.

Adults, 10 Cents. Children, 5 Cents

ON THE SCREEN

THE VITAL QUESTION

Special Blue Ribbon Feature at the Globe Today

Cornered by creditors and threatened with bankruptcy, King, a business man, appeals to Scarsdale, a lawyer betrothed to his daughter, for assistance Scarsdale refuses to consider the shady transaction. Rather than face disgrace, King kills himself. Beatrice believes Scarsdale is morally responsible for her father's death and breaks the engagement Scarsdale secretly pledges his fortune to the creditors, and thus saves Beatrice from disgrace. Beatrice accepts the attentions of Worden, who has befriended her and Dick, her brother. Dick forges Worden's name to a check, and Worden induces Beatrice to marry him to save her brother from prison. Meanwhile, Scarsdale has become district attorney, and he is investigating the meat trust, of which Worden is the head Worden bribes the jury to bring in a favorable verdict. Dick overhears why Beatrice married Worden, and he refuses to let her continue the sacrifice. Beatrice calls on Scarsdale for help, revealing her reason for marrying Worden. Worden comes in, realizes how matters stand and offers to drop his case against Dick if Scarsdale will drop the investigation Scarsdale, torn with anguish, lives up to his ethics and refuses. Worden plays his last card by getting Scarsdale and Mrs. Worden in a compromising situation. Dick discovers the frame-up and discloses it. Worden's bribing is brought to light by the arrest of one of his henchmen, and he dies from fear of the law. Then Scarsdale realizes at last that he has won his fight for Beatrice

"LIBERTY"

At the Opera House Tomorrow Evening

Chapter 4 of "Liberty" which will be shown at the Opera House tomorrow evening is full of interesting events. Liberty is married to Manuel Leon, to save her guardian who has lost a large sum of money to Manuel's father The trustee's quarrel over the affairs in general There is an exciting scene when the bandits board a rapidly moving train from the backs of their galloping horses The experiences of the American refugee are thrillingly depicted In addition to this great serial the program consists of "The Mishaps of Musty Suffers" a comedy you can not help laughing at, a stirring two reel drama, and the International cartoon comedy funny characters you see in the daily papers

Subscribe for The Progress

Our Flavoring Extracts Won't Bake or Freeze Out

If your flavoring extracts [illegible] goodness, ice cream [illegible] everything that needs a flavor [illegible] you can be sure that the flavor will be there when you need it. We [illegible] flavors

STEWART'S DRUG STORE

OSCEOLA MILLS

Arnold Allard who is attending State College and Melvin Dale who is employed in a Munition plant at Wilkinsburg spent Sunday with their parents here.

W. A. Hall, a former citizen of this place now a resident of Lewistown, is visiting his daughter Mrs. R. C. Meyer this week.

Dr. McKim, Postmaster A. E. Brown and Chas. Gonder motored to State College on Sunday.

Rev. John Mitchell of Houtzdale, filled the pulpit of the Presyterian church on Sunday. He delivered two eloquent sermons which were greatly arpreciated by those who were present. The evening discourse was taken from the text "Peace be Unto This House" in his remarks he pictured the ideal home and the duty of the several members of the same.

At a mass meeting held in the Red Men's hall on Sunday afternoon which was addressed by Messers Gilday, O'Neill and McGinty a vote was taken as to whether the men should resume work or remain out and the majority of those voting decided to remain idle. Many were unable to gain admittance to the hall. Meetings will be held by the men at a number of mines on Tuesday morning to further consider the matter. It is to be hoped that an early adjustment will be reached as under present conditions both men and operators are losing money which they might have been earning.

Dr. Stork left a bouncing baby boy at the home of Mr. and Mrs. John O'Neill at an early hour this morning Jack Jr, is as proud of this little brother, as the parents.

GLEN RICHEY

Mrs. Arvid Anderson returned yesterday after a visit with her parents in Clearfield.

Mr and Mrs E. E. Lewis were visitors in Curwensville Saturday evening

Mrs. Richard Peale was the guest of Mrs. W O Batcheler yesterday.

Gordon Hutchinson and Mr. O'Toole of Lock Haven normal spent the week end with the former's parents, Mr. and Mrs A S. Hutchinson

Miss Iona Baker spent Sunday with friends in Mahaffey.

Rev Victor of Pittsburgh is holding revival meetings in the P M. church Everybody is cordially invited to attend these meetings.

Misses Pearle Orr and Jesse Hutchinson motored to Clearfield Saturday afternoon to attend the football game

Mrs John Roberts of Portage is the guest of Mrs David Froggatt

GRAMPIAN

Miss Elizabeth Kendall who has been staying at D D Millers' and going to school is stricken with a severe case of scarlet fever

Mrs Elizabeth Peters, of Woodland is visiting her daughter, Mrs Laurie Walker

Miss Maude Johnston and Mrs Collins Johnston who are spending the winter with Mrs Fannie Johnston, are spending a week with Mrs James Hoyt of Lumber City

Miss Catherine Cavanaugh of Washington, D C, spent Sunday with her old friend Miss May Pifer

Mrs Clyde Williams whose home is in Harrisburg is spending a few days with her parents Mr and Mrs Wesley Wall

Charles Gardner the fireman on the shifter is moving in Mrs Lewis Rafferty's house

Dan Sayer who bought the Wrigley property is getting ready to move

WANTS TO BUY A RIFLE

Wanted to purchase second hand rifle good condition. Address H care of Progress. 1t

Gossip for Tonight's Tea Table

Charles Gill of Madera, was in town today on business.

Mrs. Henry Snyder, of New York City, is a guest at present at the home of her niece, Mrs. M. E. Troxell at her home on Fulton street.

Mr. and Mrs. H. J. Flegal left this morning for Harrisburg to attend the Methodist convention in session there. Mrs Flegal will go on to Dickinson College, Carlisle, where she will visit her son Russel.

Mr. and Mrs. James Sutton have returned from Pittsburgh after visiting their son and daughter. Mr. Sutton met many of his old regimental comrades and enjoyed the trip very much.

E. Denton, of Glen Richey transacted business in town today.

Miss Lois Fegley of Goffe Acres was entertained at a delightful luncheon and musicale given by Dr. and Mrs. MacFarlane and Miss Minnie MasFarlane at their home in Philadelphia. Dr. MacFarlane is head of the Botanical department of the University of Pennsylvania.

Mrs. Fred Lee is visiting her mother in Johnstown.

Walter McGuire of Philipsburg was in town last night.

Mrs. E. B. Albert of Woodland was shopping in town yesterday.

Mrs. A. I. McNaul and daughter, Wava, of Curwensville, were shopping in town yesterday.

Miss Rosalie Black has returned from attending a house party at State College.

Mrs Ashley Bloom and daughters, Ruth and Betty were shopping in town today.

Foster Mann of aHrrisburg, is visiting his parents on Ogden avenue.

Mrs. John Falconer and Mrs. Dorsey Baird of Woodland shopped in town yesterday.

Miss Lois Fegley who is studying music in Philadelphia was a guest at a tea given by Mrs. F. Edmund Edmunds on Thursday afternoon at her home in Cynwid, Pa.

Mr. and Mrs J. M. McKinley, of Curwensville visited in town yesterday.

Mr. and Mrs. Williard Bloom and Mrs. Howard Bloom of Curwensville were shopping in town yesterday.

Mrs James Minds, and daughters, Maud and Ethel, and Mrs. Chester Minds motored to town yesterday

Mrs. Snyder of Woodland was in town yesterday.

Mr and Mrs. J. R. Couples of the corner of Dorey and Eighth streets have moved to Tyrone where Mr Couples is engaged in railroading.

The Hospital bridge club will meet this evening at 7:30 at the home of Alfred B. Reed on Front street The gentlemen are included.

Mrs. Richard Peale of St. Benedict was shopping in Clearfield yesterday.

Prosper Coudriet a prosperous Girard township farmer was a Clearfield visitor today.

Dominick Guenot, of Covington township, transacted business in Clearfield today.

J. S. Briel and W. M. Potter, representative citizens of Karthaus, motored to Clearfield today to transact business.

Seth McCracken, of Kerrmoor, was a Clearfield visitor today.

Rally Farwell, the man who Billy Sundayed Grampian, was a Clearfield visitor today.

MORGAN RUN

There was born to Mr and Mrs. Mart Woods a big baby boy Wednesday morning at 6 o'clock and it is a little bit the best on Morgan Run and if you don't believe it ask Mart. He is as proud as he can be He lives in part of H J Klines brick house and Mr and Mrs Kline went to Washington last week and it took the whole house to hold Mart when he became papa

Mr and Mrs Collis Smeal and daughter and Ralph McClarren went up to Rosebud Sunday to Mrs. Smeal's aunt, Mary Williamson to spend the day.

Mr adn Mrs Len Bush spent Sunday with Mr and Mrs Hugh Kephart

Mr and Mrs Earl Smeal spent Sunday with Mr and Mrs Dan Smeal

Mr and Mrs Douglas of Salem spent Sunday with Mrs Douglas father and mother, Mr and Mrs James Woods

Mr and Mrs James Kurtz, of Blue Ball spent Sunday with her father J A Mills

Ralph McClarren was seen fetching a new car home in his Ford car Monday evening

W D Little went out to Glen Richey Sunday in his Ford

Mr and Mrs McClarren and his sister Miss Ruth was out to the revival at Stryker Sunday evening

Evans Bush and Len Jarrett motored to Osceola Monday evening

CURWENSVILLE NEWS

Mrs. N. D. Shirey was taken suddenly ill on Sunday and has been confined to her bed.

Messrs. S. C. Watts and A. E. Erhard are in attendance at the Methodist Men's convention at Harrisburg this week.

Mrs A. T. Owens had another sinking spell yesterday and her physical condition is now such that a trained nurse is necessary.

Mrs William Wise returned to her home in this place yesterday after spending several days with her sister, Mrs. George, in DuBois.

Mrs. W. J. Cavenaugh, who resides in Pittsburgh, is visiting at the home of her parents, Mr. and Mrs. George R Fleming, Irvin Hill. She expects to return to her home some time during the week.

Mrs. Thad Cassidy, a resident of River street, was taken suddenly and seriously ill on Sunday afternoon. Prompt treatment applied soon eased the pain and she is able to be about the house again today.

The men employed at the Clearfield Colliery company mines came out last evening and asked that they be paid $1.00 per gross from now on instead of the regular scale price. This mine is more familiarly known as the Caldwell mine.

The many friends of Henry Stockbridge will be grieved to learn that he had a bad spell last evening and that his condition is becoming rather alarming, and his recovery is very doubtful, although he may live considerable time yet.

Mr. Lee Remaley, who is located in Latrobe, is a town visitor coming to see his wife and child who have been staying in the home of Mr. and Mrs. S. J. Richards for a week. He is thinking seriously of leaving his present position and locating in Clearfield.

H. M. Whidney, superintendent of Summit sole leather tannery, who was operated on in Clearfield hospital two weeks ago, and had a stone removed from a kidney, came home yesterday so much improved that he will be able in a few days to assume full charge of his duties.

Master Edward Crownover, who was brought home several weeks ago from the hospital after undergoing an operation for an affliction or growth behind the right ear, is now suffering from a like complaint at the base of his left ear It may necessitate his going back for another treatment.

A box containing a hen and a brood of little chicks were shipped yesterday via Adams Express to a point in Florida. Biddie had stolen her nest and hatched out her family and for which offense she was banished to a warmer clime. They were bantams and were just as pretty and cute as could be

News comes from Samuel G. Norris, who was taken to the hospital with a broken leg last week, that the limb was fractured in four places instead of three as had been stated. It may just be possible that the limb will have to be amputated, and will be known for a certainty within the next two or three weeks.

It is not many days now until Thanksgiving Day. Curwensville people should try and arrange their affairs so that nothing will interfere with them attending church on that day. Rev. Hawkins of Grace Lutheran church will preach the sermon and it will be one from which all can garner much religious information.

It was noted in the Curwensville letter one day last week that Mrs Obe Bloom had lost a five dollar bill in one of the town stores. She had given the money up as lost for good. Harry Leathers, who is a Progress reader, saw the item, and immediately sent the money to her, telling her how he came to learn to whom it belonged

Word was passed to the Progress correspondent last evening that John I Bloom, one of the oldest and best known residents of Pike township, was very ill Mr Bloom is long past the age of 80 years, and is a son of one of the first pioneer settlers in this section of the county He has a large circle of friends in Clearfield county who will watch with eagerness for news noting recovery.

Making the rounds of the physicians last evening the Progress man gleaned the information from each one of them that there was no illness of any consequence among Curwensville people or their families. Not a single case of typhoid fever exists at fever prevails, and among the juvenile population there is no complaint heard except that a few have slight colds, but not severe enough to keep them out of school

The operators of Pyramid mines acceded to the demand made by the miners for a 25 cent raise and the men have gone back to work

Chief of Police Clark arrested a son of Italy last Saturday evening in the complaint of two of his countrymen who asserted that he had been chasing them with a revolver and had threatened to do them bodily injury. The officer found no weapon on his person when he frisked his clothing, but lodged a disorderly conduct complaint against him for which he was fined the sum of $10.00.

The burned and green brick wheelers at the Bickford fire brick works came out on strike this morning demanding a raise in wages. The company has been paying a bonus on the regular wages and yesterday morning posted notices doubling the bonus. The men however did not appear to be satisfied and this morning refused to go to work demanding a straight raise. Mr. McKinley, the Superintendent, being out of town, it is not likely that the matter will be adjusted until he returns.

Messrs. Bowers Brothers are going to branch out somewhat in the coal mining business. They have secured a lease on some coal lands belonging to the Anthony Hile estate, or that controlled by him, and commenced yesterday to prospect the same. There have secured a lease on some coal lands belonging to the Anthony Hile estate, or that controlled by him, and commenced yesterday to prospect the same. There is coal veins under this land, running in thickness from 23 to 25 inches in depth and of good quality. These young men propose to work this enterprise in connection with the three banks now being operated on the South side of town. Both young men are experienced coal miners and will make a successful business of the new venture.

SECOND WARD FIREMEN

A regular emteing of the Second Ward Hose company will be held in their hose house this evening at 8 o'clock. All members urged to attend.

IRA JAY, Secretary.

HEAD STUFFED FROM CATARRH OR A COLD

Says Cream Applied in Nostrils Opens Air Passages Right Up.

Instant relief—no waiting. Your clogged nostrils open right up; the air passages of your head clear and you can breathe freely. No more hawking, snuffling, blowing, headache, dryness. No struggling for breath at night; your cold or catarrh disappears.

Get a small bottle of Ely's Cream Balm from your druggist now. Apply a little of this fragrant antiseptic, healing cream in your nostrils. It penetrates through every air passage of the head, soothes the inflamed or swollen mucous membrane and relief comes instantly

It's just fine. Don't stay stuffed-up with a cold or nasty catarrh

FOR SALE

Feed Cutter and Shredder
Either hand or power
Mowing Machine
In good condition
Stump Machine
Double lever
Two Store Counters
14 feet long
One Counter Show Case
6 feet long
One Cigar Case
With Money Drawer

I also have a number of other things for sale. Come and look them over.

E. Denton
GLEN RICHEY, Pa.
N21-3t-pd

OYSTERS

Fresh Everyday

Clearfield Produce Market

THORN BROS.

WANTED

Barrels at Glass Factory

No-106 [illegible]

Here's a Snappy Overcoat

Notice the "swagger" touch given by the belt. Note the new pocket feature. Fellows, if you want to be fitted out in the very latest style idea that has been given us by the designers get inside of a

Speedway Overcoat

They're warm, too. We have them in several colors of a medium weight of wool material. They come in a gray mixture and a plain gray.

$20.00 to $22.50

The "SPEEDWAY"

H. J. FLEGAL

Clearfield, Pa.

Statement of the
COUNTY NATIONAL BANK
—OF—
CLEARFIELD, PA.
At the close of business Nov. 17 1916
(Condensed from its report to the Comptroller of Currency)

RESOURCES		
Investments, less demand loans,		$3,269,346.36
Overdrafts		2,002.33
United States bonds		511,120.00
Banking house, furniture & Fixtures		48,306.59
Due from United States Treasurer,		25,000.00
Cash Resources		
Cash on hand,	$237,534.53	
Due from banks	524,617.96	
Demand loans on collateral,	111,516.65	873,669 14
Total		$4,729,609.42
LIABILITIES		
Capital stock	$500,000.00	
Surplus and net profits	684,249.41	1,184,249.41
Circulation		489,100 00
Due to banks		4,018.38
Dividends unpaid		404.00
Deposits		3,051,837.63
Total		$4,729,609.42

DIRECTORS

Fred G. Betts, H. F. Bigler, H. L. Forcey, John Kennard, James A. McPherson, W. C. Miller, James P. O'Laughlin, H. B. Powell and A. K. Wright, all of Clearfield; A. L. Forcey, of Bigler; W. B. Potter, of Karthaus.

Where the air is sweet and clean.

GLOBE THEATRE TODAY ONLY

SPECIAL TODAY

A Blue Ribbon Feature By the Greater Vitagraph Co. Virginia Pearson in "THE VITAL QUESTION" In 5 Acts All Star Cast

See story in Progress today.

Special Comedy Davy Dan in "OTTO, THE REPORTER"

Music By The Famous Wurlitzer Motion Picture Pipe Organ

Adults 10c Children 5c

Coming Tomorrow Special Gold Rooster Feature "LITTLE MARY SUNSHINE" In Five Acts.

Brown's Specials

For This Week Only

SHOES ARE CHEAP AT BROWN'S

They are cheap because we anticipated the advance in the price of leather and bought in large quantities before prices reached their present high level. Our customers get the benefit of our foresight. Dealing in shoes exclusively and buying for four large stores, we are constantly watching the market—a condition that works for the mutual benefit of our customers and ourselves.

Our reputation of giving the best shoe values obtainable has been honestly earned.

Youths' Shoes, sizes 9 to 13 1-2	$1.29
Boys' Shoes, sizes 1 to 5 1-2	$1.59
Youths' High Cut Shoes, sizes 10 to 13 1-2	$1.50
Boys' High Cut Shoes, sizes 1 to 5 1-2	$1.98
Men's Heavy Work Shoes,	$1.98
Men's Dress Shoes, $3.50 to $5.00 values	$2.98
Ladies' Dress Shoes, $3.00 and $3.50 values	$1.98

We can't replace these shoes at present prices. All of our shoes are marked below the present market price.

Brown's Boot Shop
INCORPORATED

NEWSPAPER ARCHIVE®